1st Alto Sax

A NEW LOOK

Matt Amy

FUNK/SAMBA (♩=120)

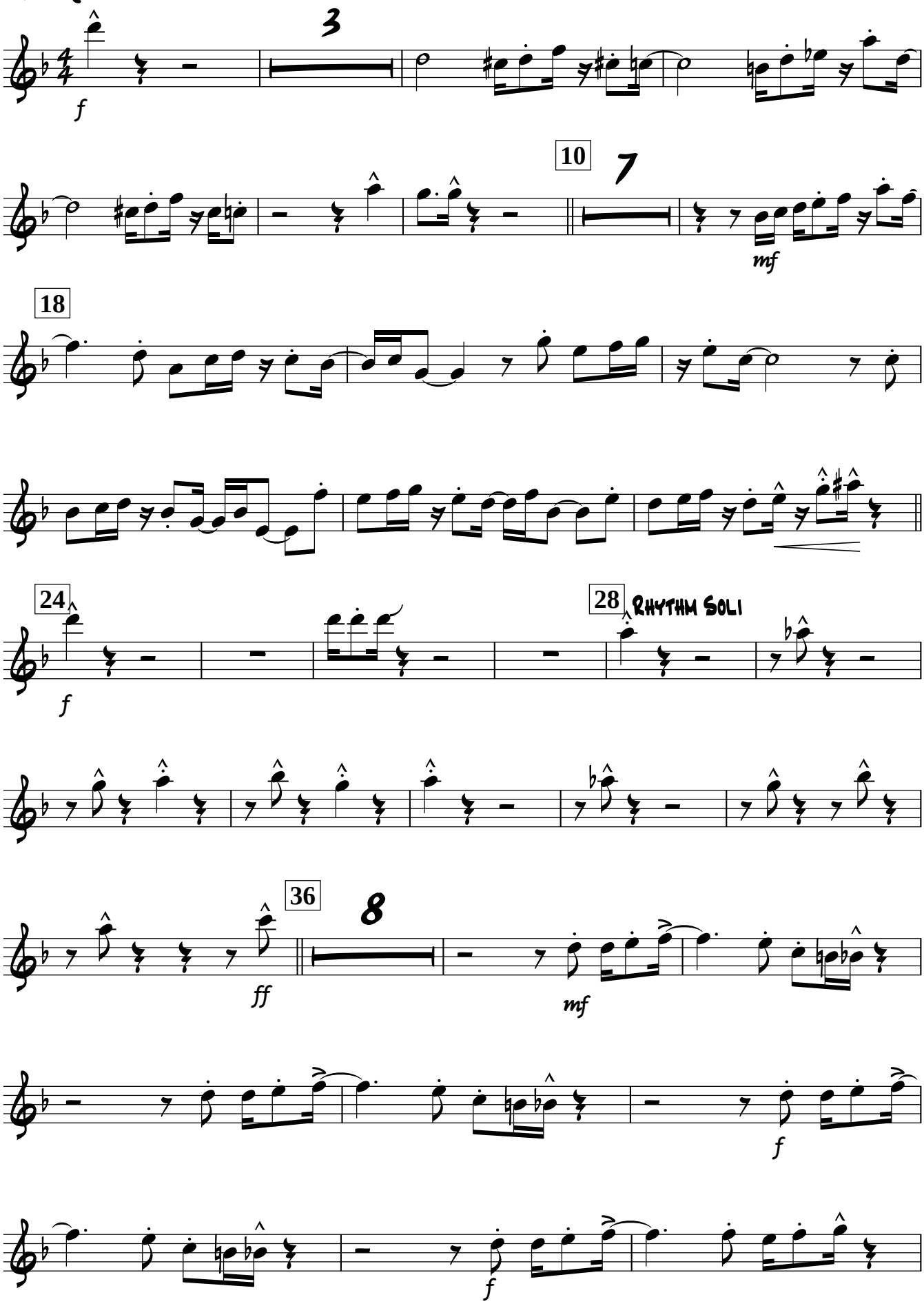

Copyright © 2004 Matt Amy. All rights reserved

1st Alto Sax

Solos
1st time Tenor sax
2nd time Guitar

52

ff *mp*

2

70

ff

mf

87

f

3

f *ff* *fff*

2nd Alto Sax

A NEW LOOK

Matt Amy

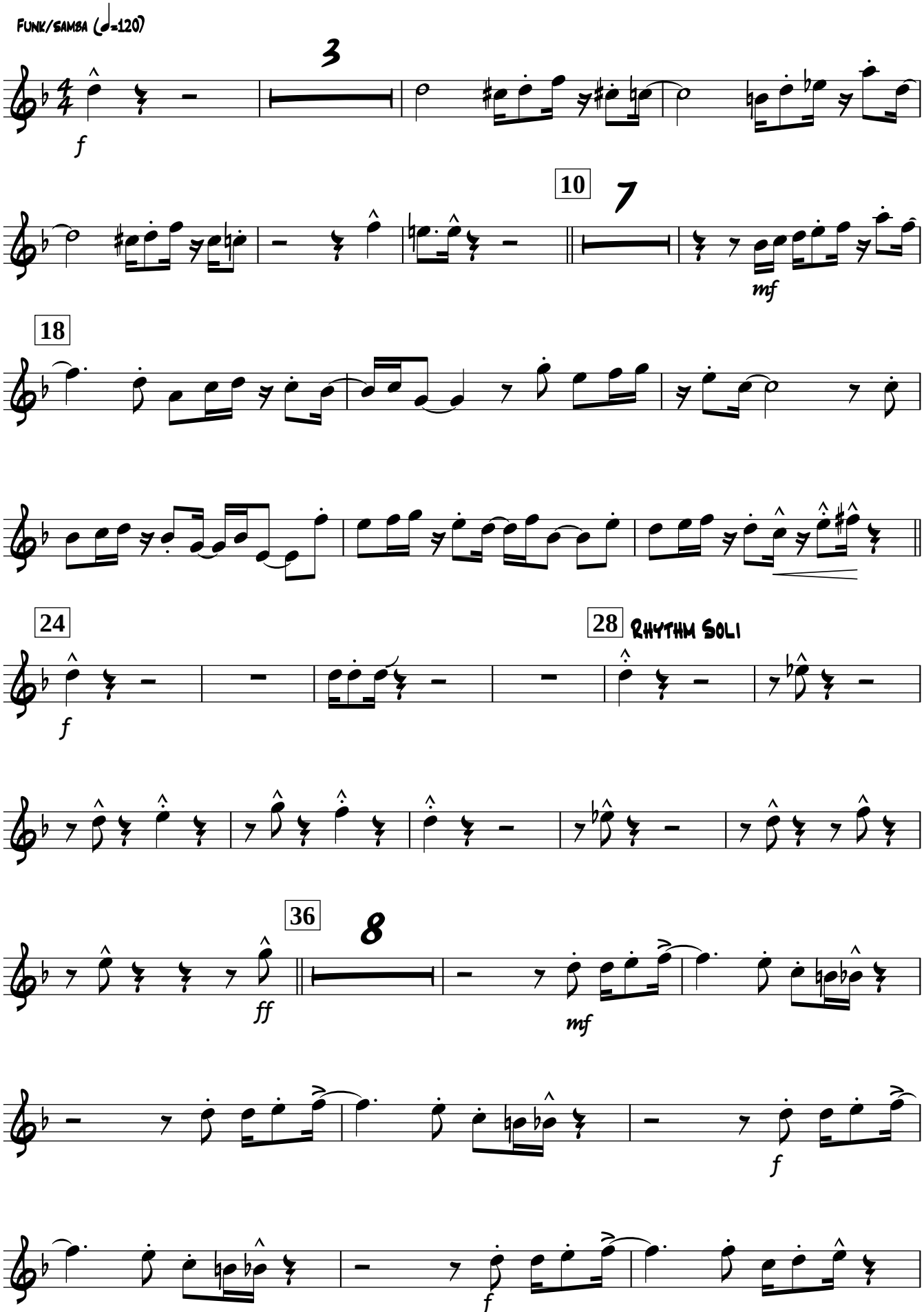

Copyright © 2004 Matt Amy. All rights reserved

2nd Alto Sax

Solos
1st time Tenor sax
2nd time Guitar

52

ff

mp

2

70

ff

mf

87

f

3

ff

fff

1st Tenor Sax

A NEW LOOK

Matt Amy

FUNK/SAMBA (♩=120)

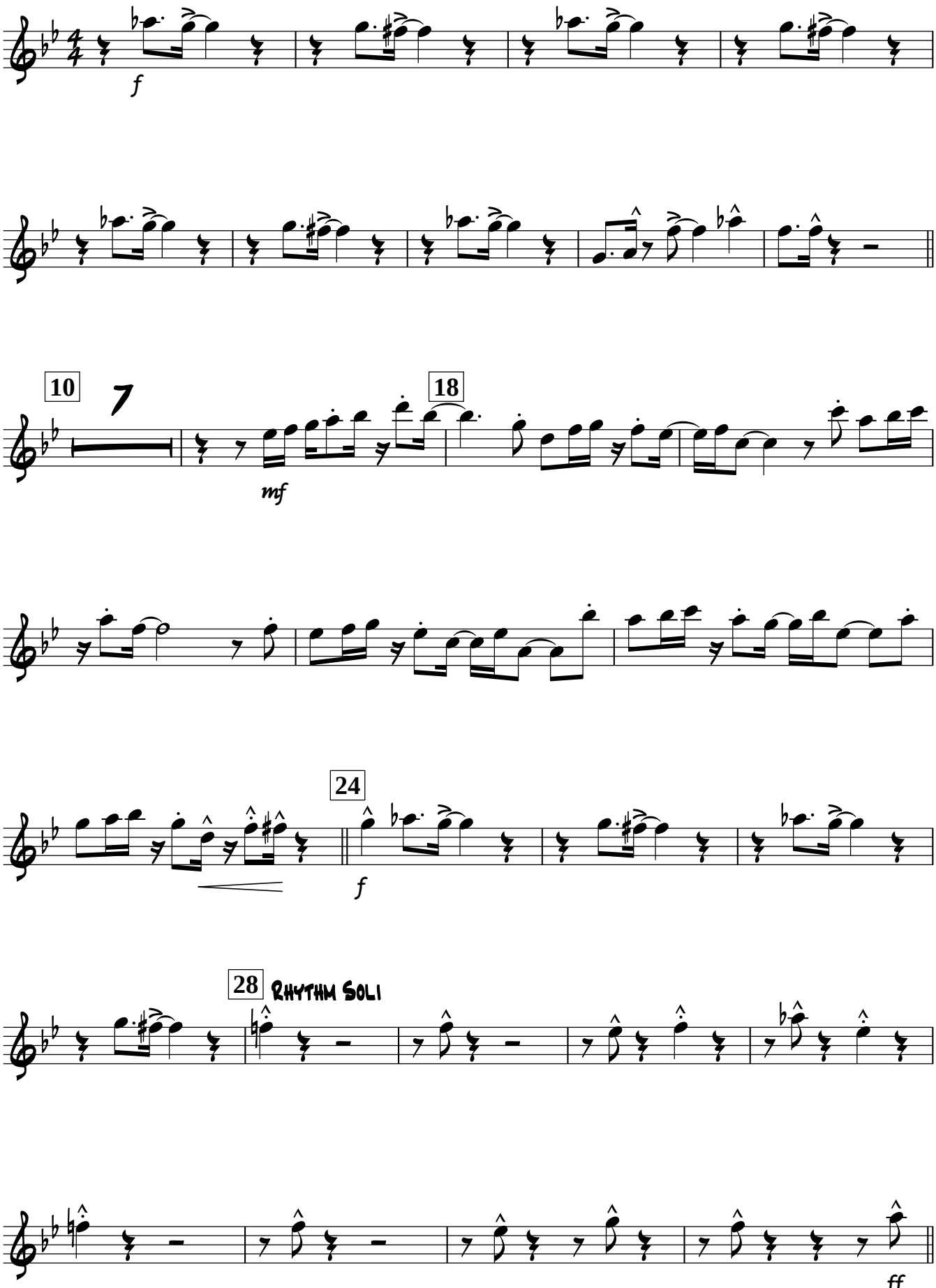

Copyright © 2004 Matt Amy. All rights reserved

1st Tenor Sax

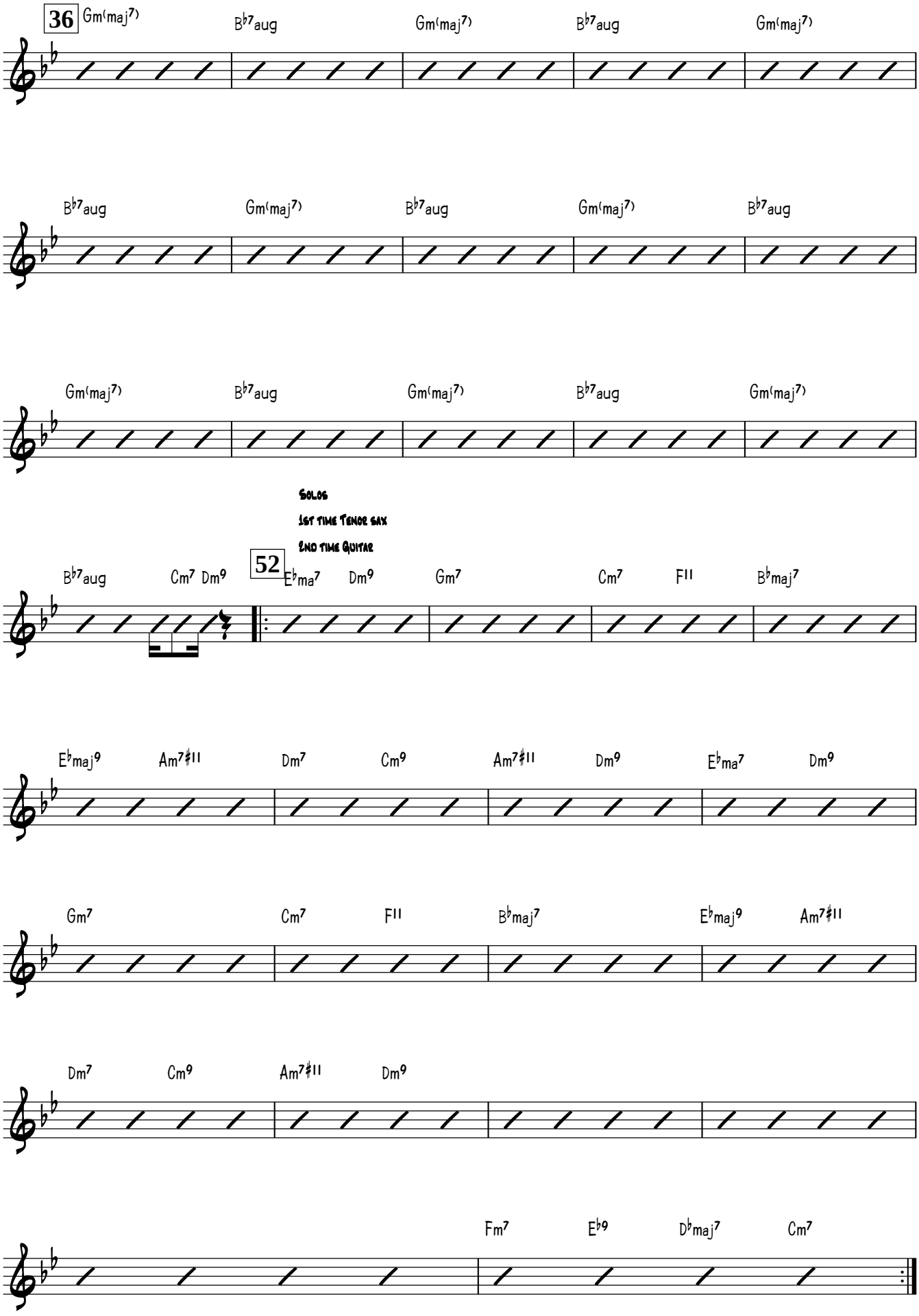

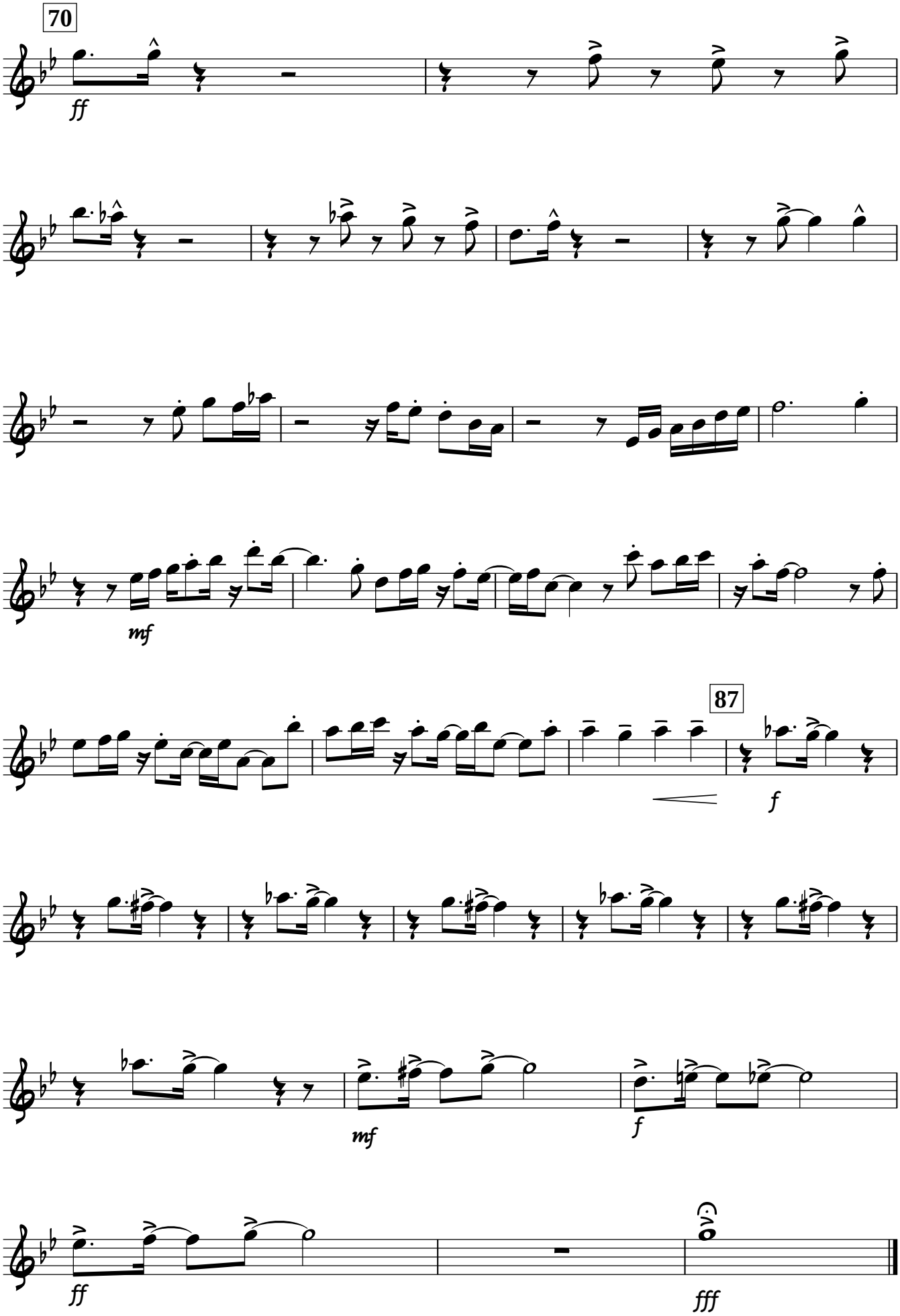
70
ff
mf
87
f
mf
f
ff
fff

2nd Tenor Sax

A NEW LOOK

Matt Amy

FUNK/SAMBA (♩=120)

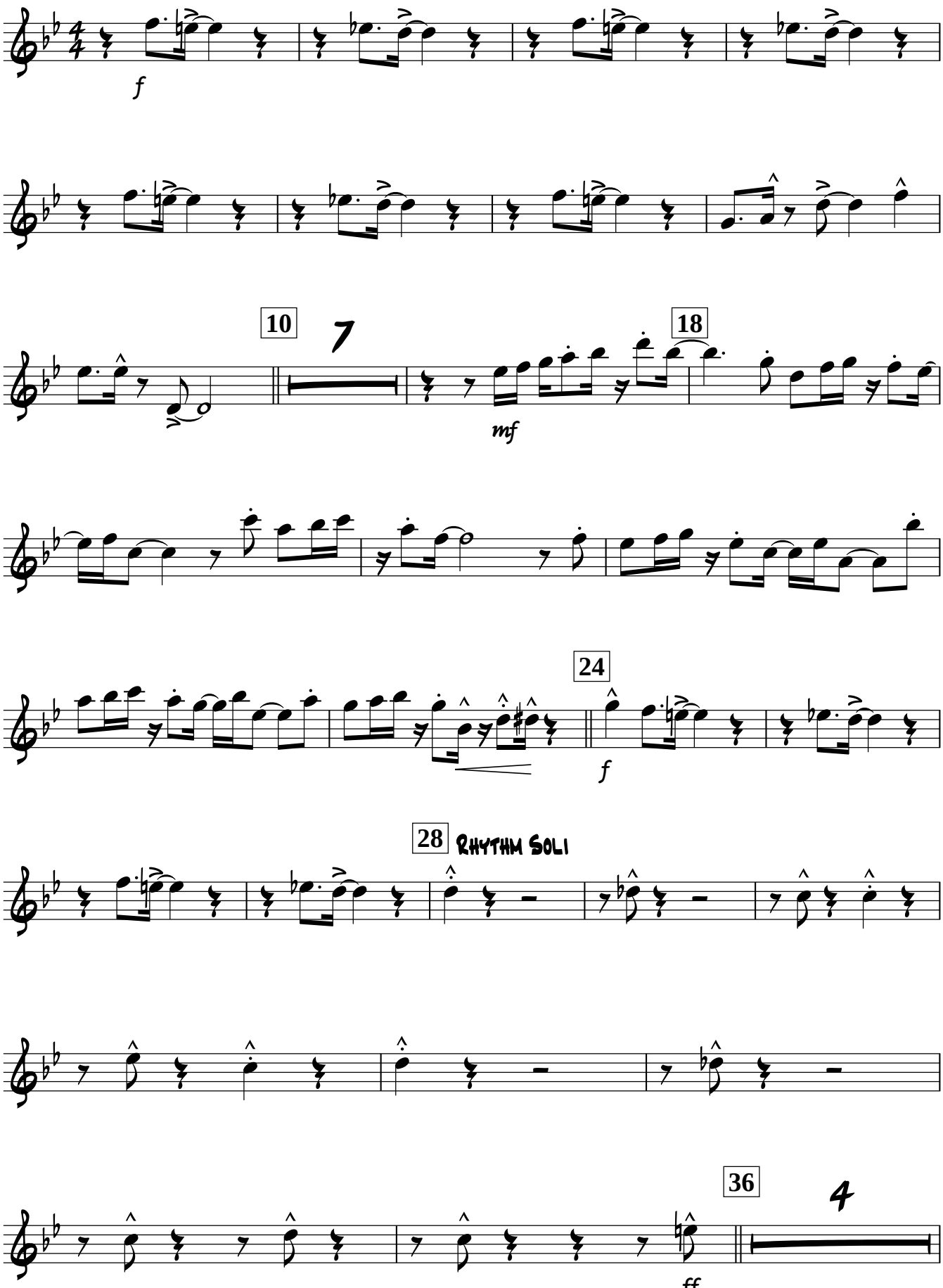

Copyright © 2004 Matt Amy. All rights reserved

2nd Tenor Sax

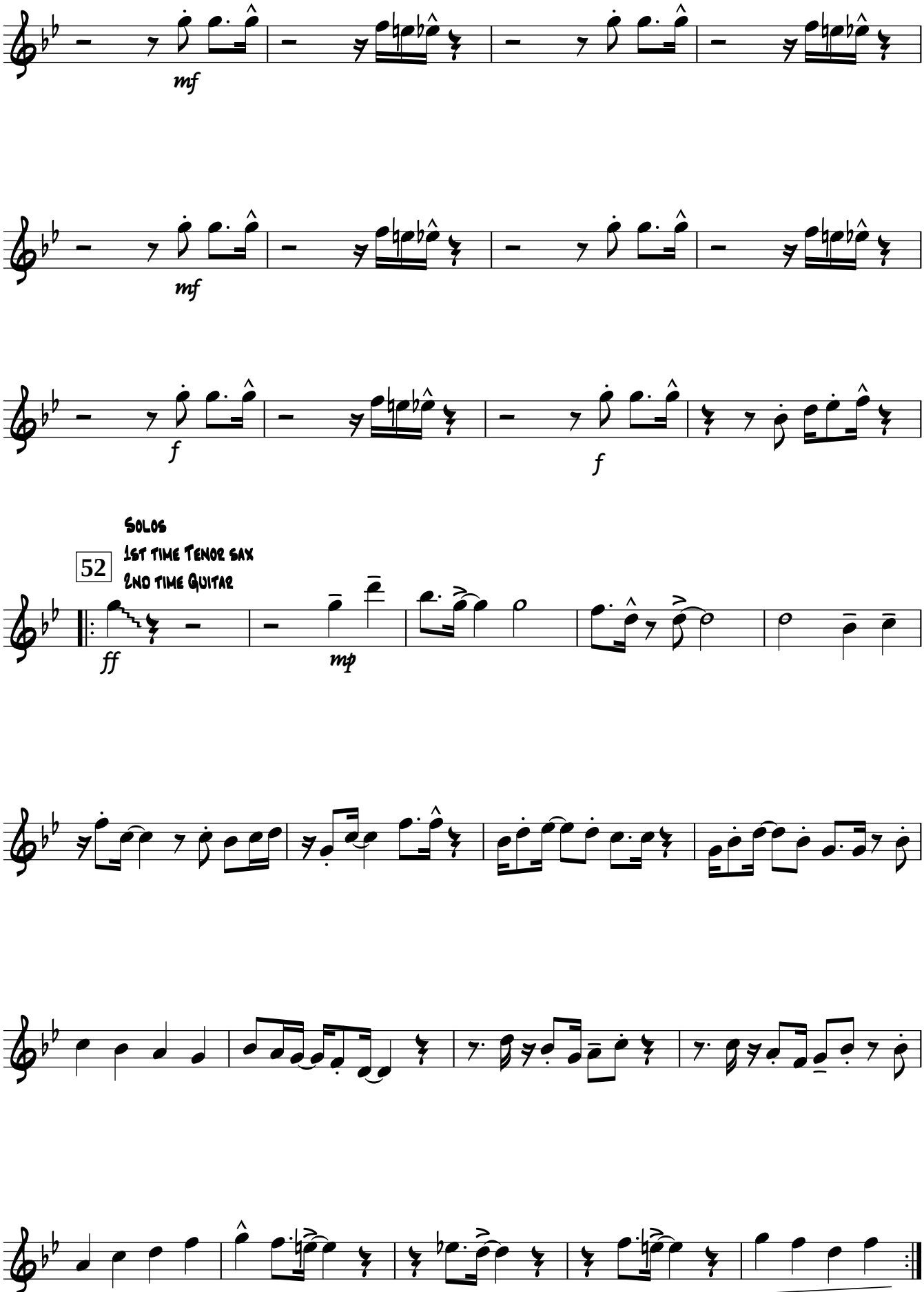

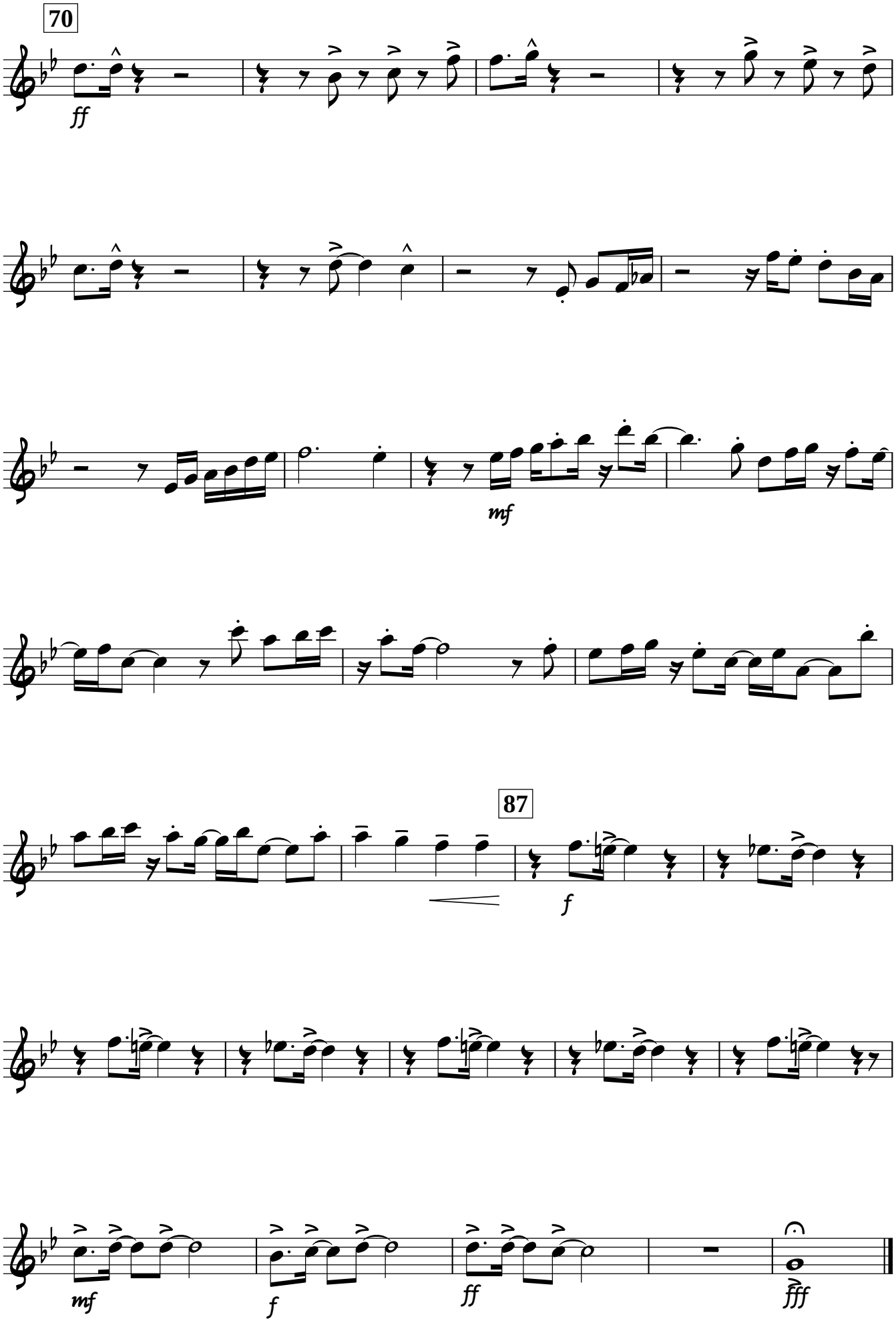
70
ff
mf
87
f
mf
f
ff
fff

Bari Sax

A NEW LOOK

Matt Amy

FUNK/SAMBA (♩=120)

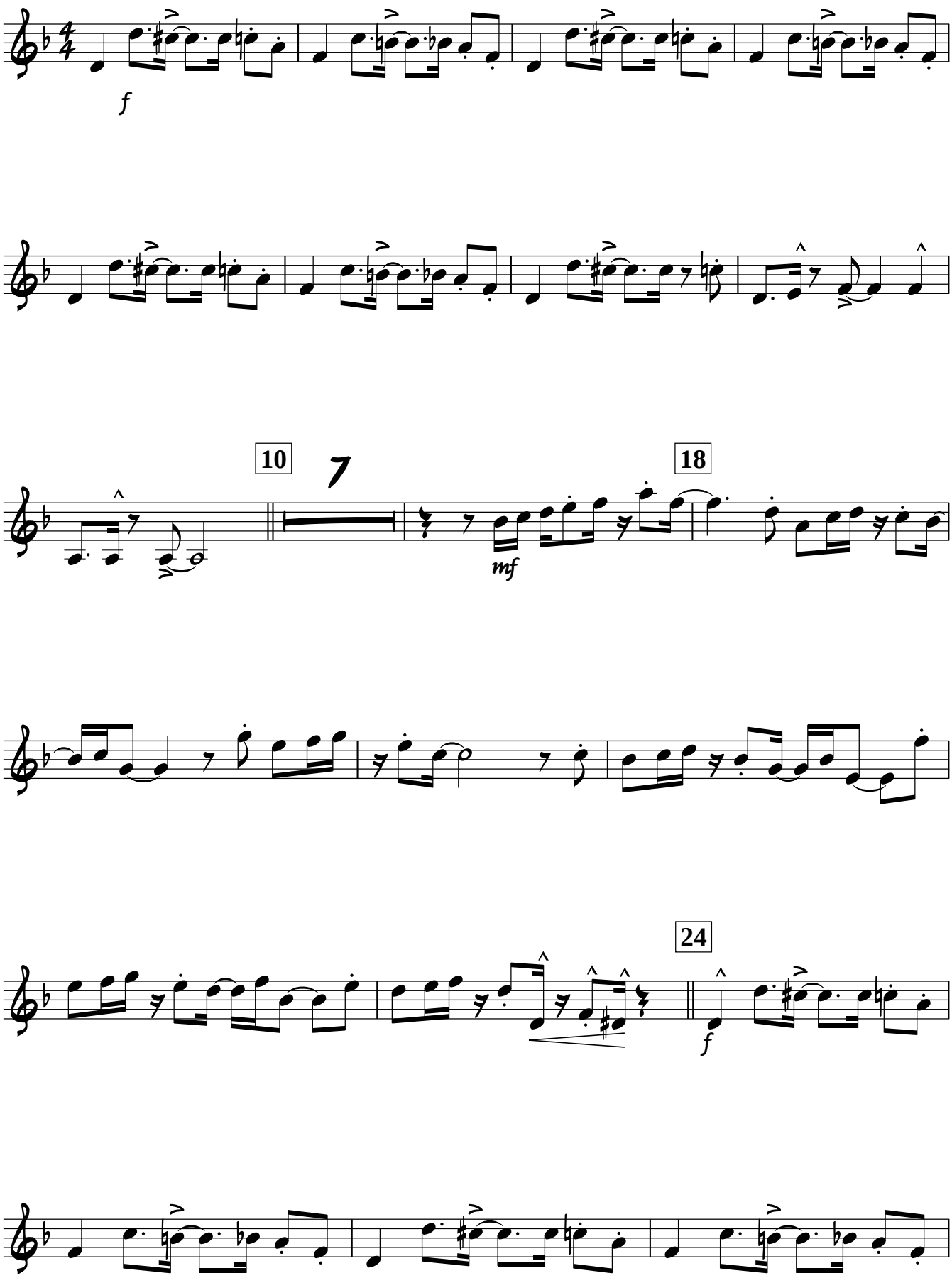

Copyright © 2004 Matt Amy. All rights reserved

Bari Sax

28 Rhythm Soli

36

ff

mp

mf

f

Solos

1st time Tenor sax

2nd time Guitar

52

1st time only

ff

mp

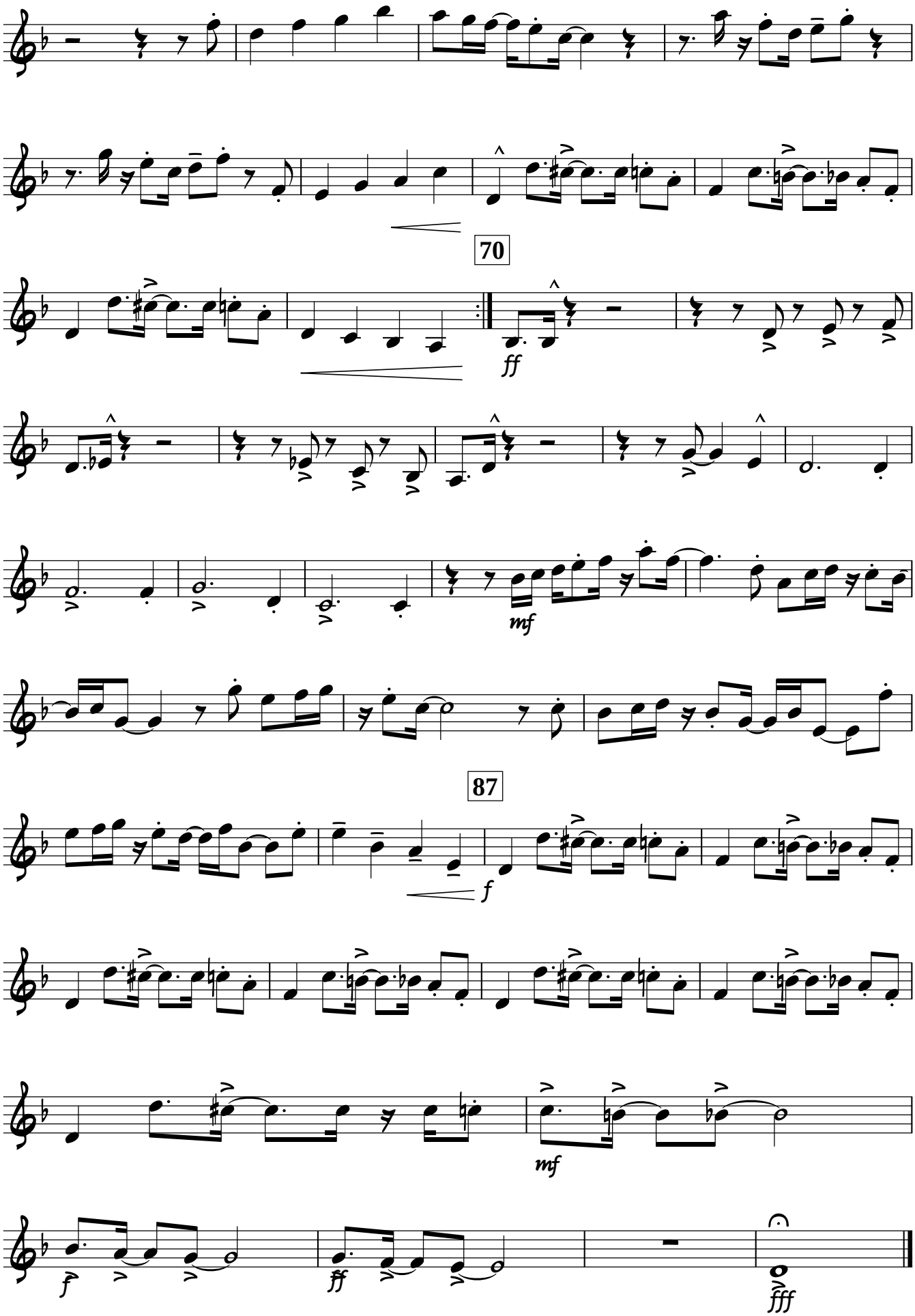
70
ff
mf
87
f
mf
f
ff
fff

1st Trumpet

A NEW LOOK

FUNK/SAMBA (♩=120)

Matt Amy

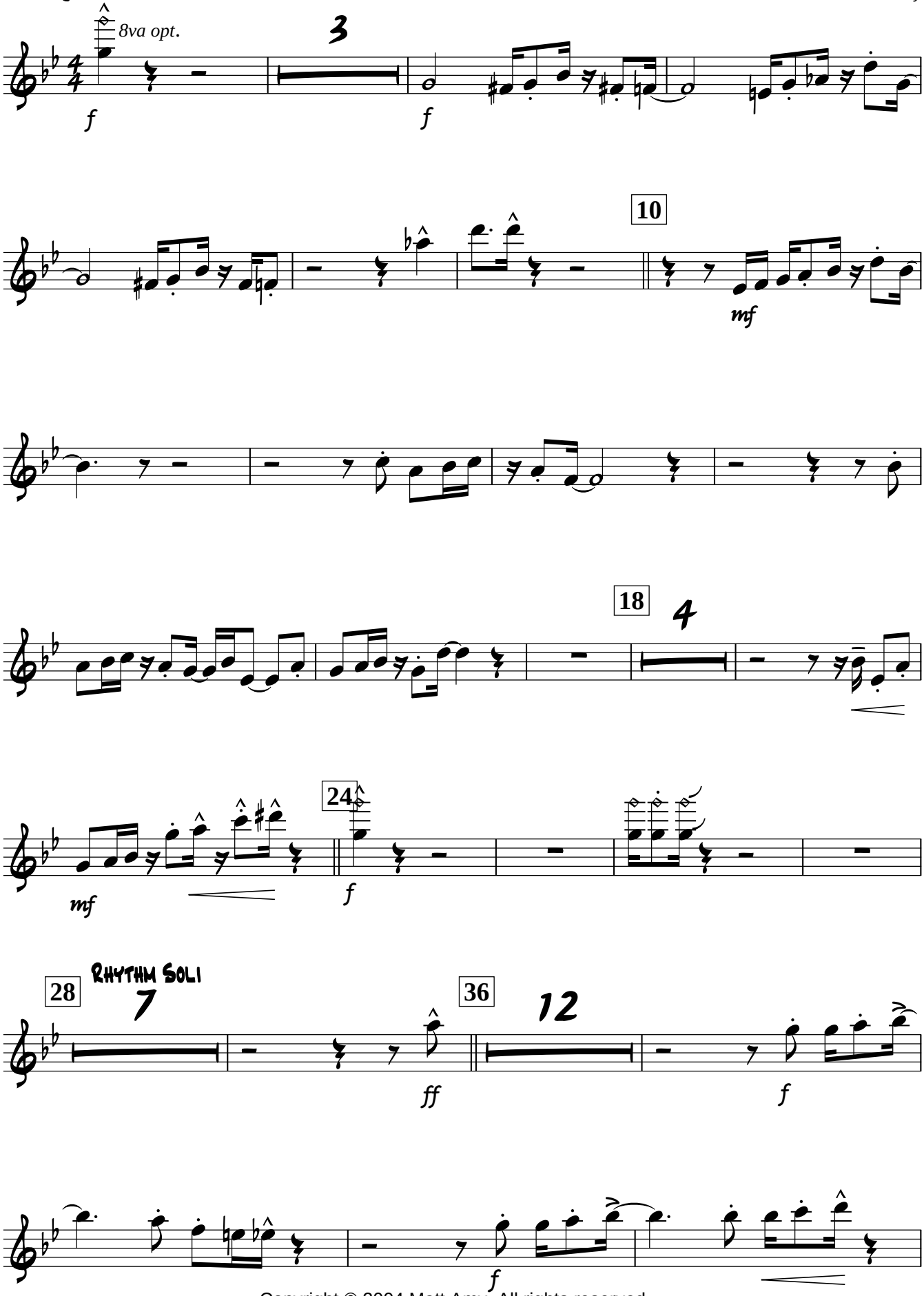

Copyright © 2004 Matt Amy. All rights reserved

1st Trumpet

SOLOS
1ST TIME TENOR SAX
2ND TIME GUITAR

52

2

ff

mp

70

ff

4

8va opt.

87

5

f

3

2

ff

fff

2nd Trumpet

A NEW LOOK

Matt Amy

FUNK/SAMBA (♩=120)

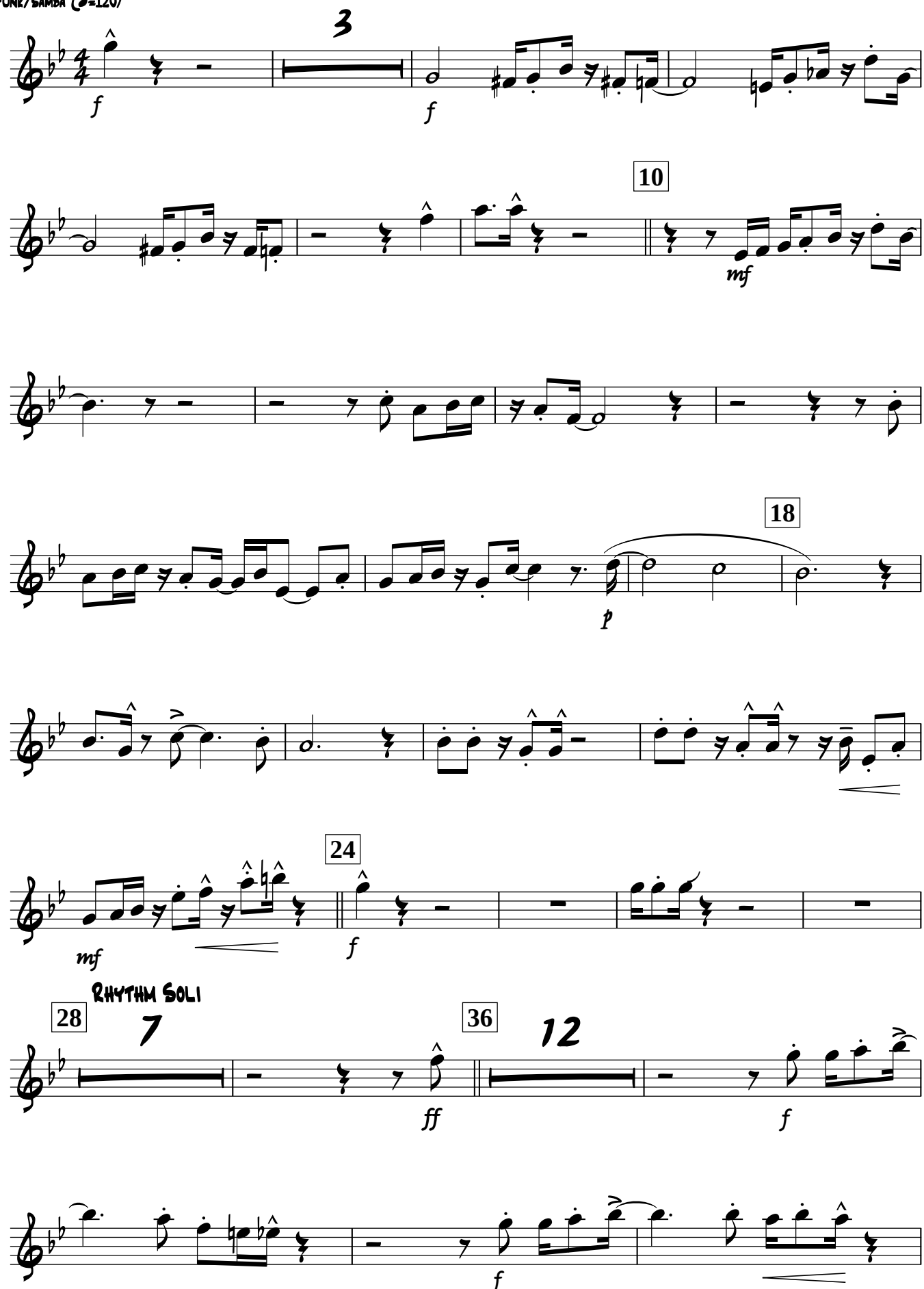

Copyright © 2004 Matt Amy. All rights reserved

2nd Trumpet

Solos
1st time Tenor sax
2nd time Guitar

52

2

ff

mp

70

ff

4

p

87

3

f

2

ff

fff

3rd Trumpet

A NEW LOOK

Matt Amy

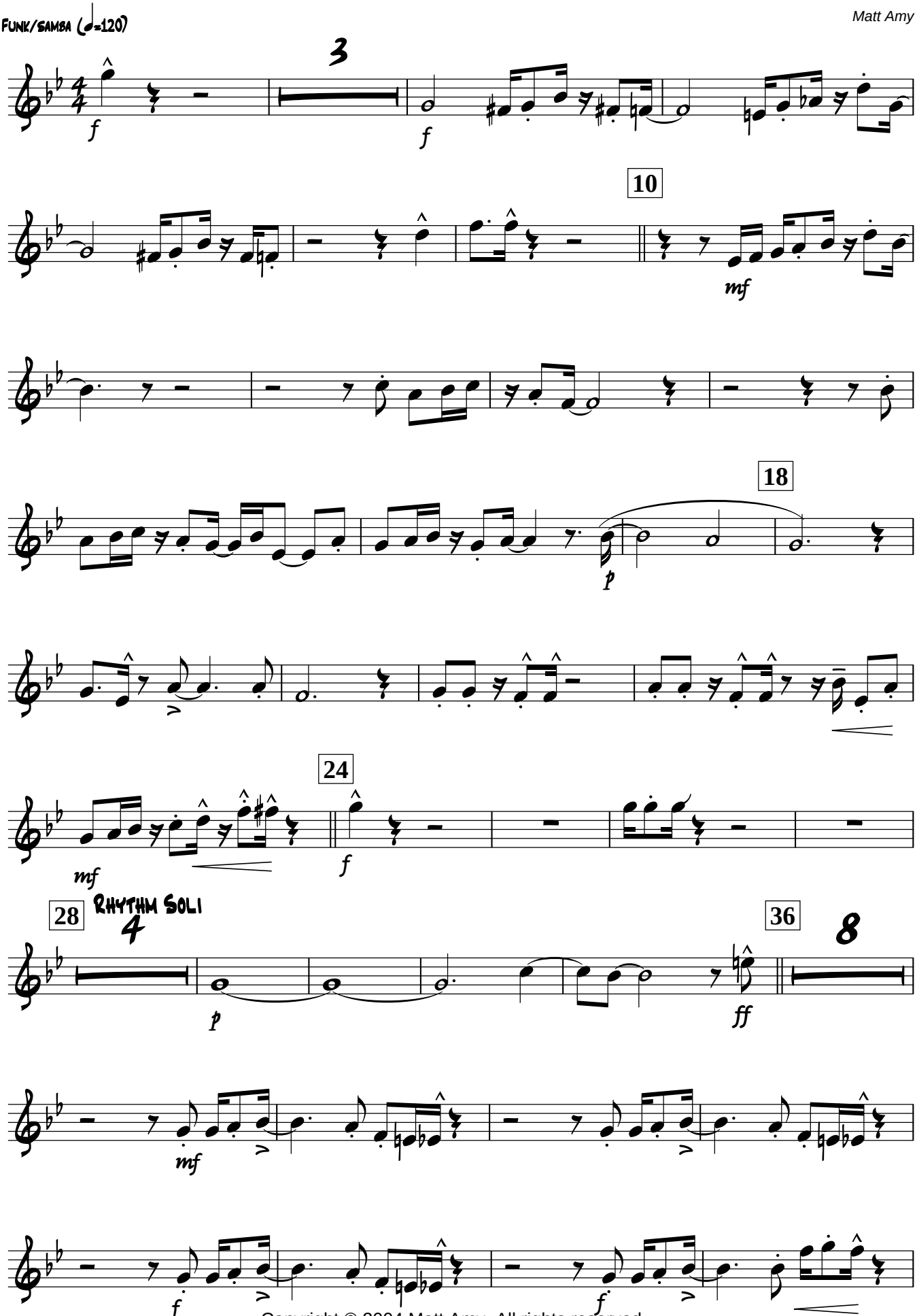

Copyright © 2004 Matt Amy. All rights reserved

3rd Trumpet

Solos
1st time Tenor sax
2nd time Guitar

52

2

ff

mp

70

4

ff

p

87

f

3

2

ff

fff

4th Trumpet

A NEW LOOK

FUNK/SAMBA (♩=120)

Matt Amy

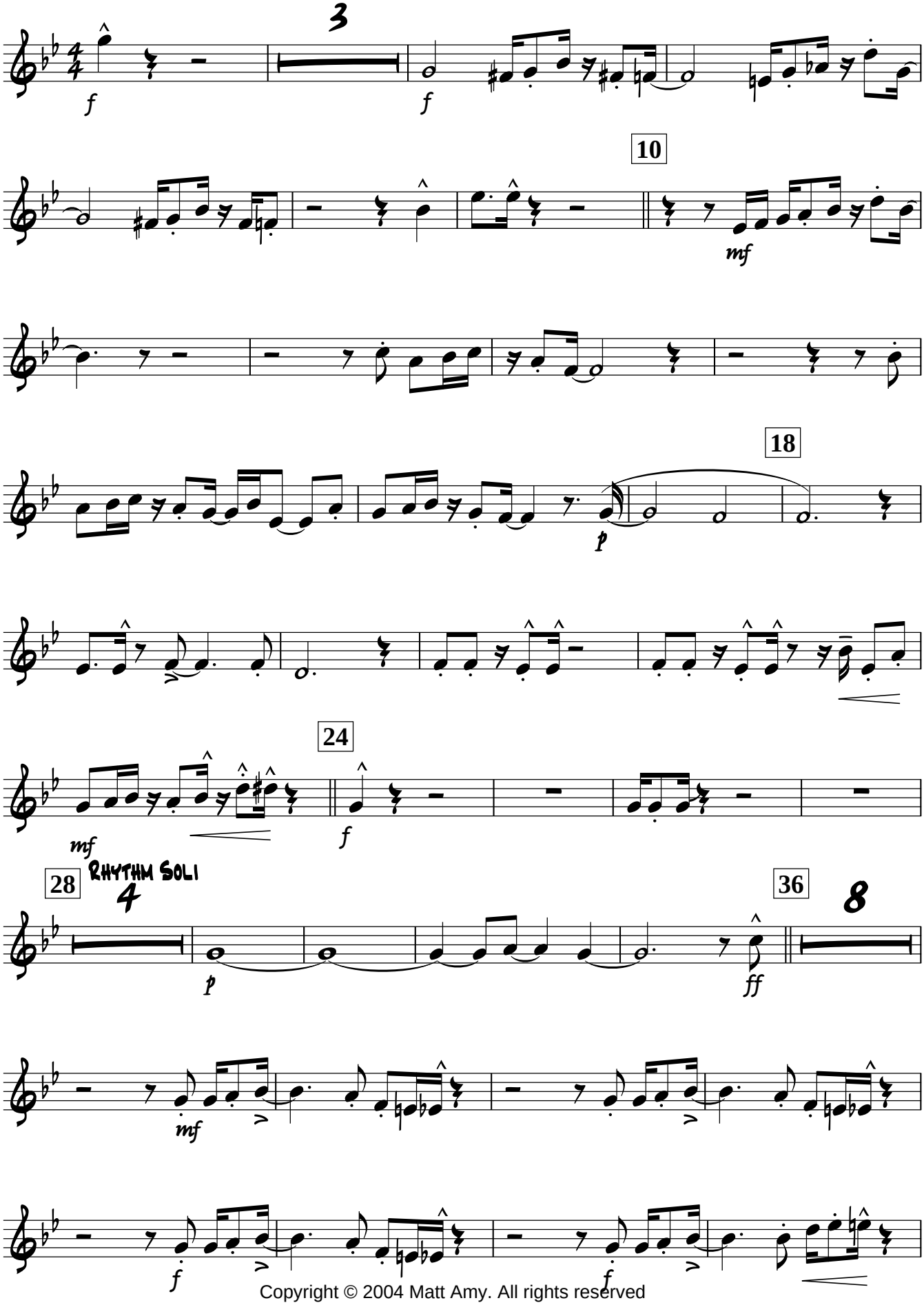

Copyright © 2004 Matt Amy. All rights reserved

4th Trumpet

Solos
1st time Tenor sax
2nd time Guitar

52

2

ff

mp

70

4

ff

p

87

f

3

2

ff

fff

1st Trombone

A NEW LOOK

FUNK/SAMBA (♩=120)

Matt Amy

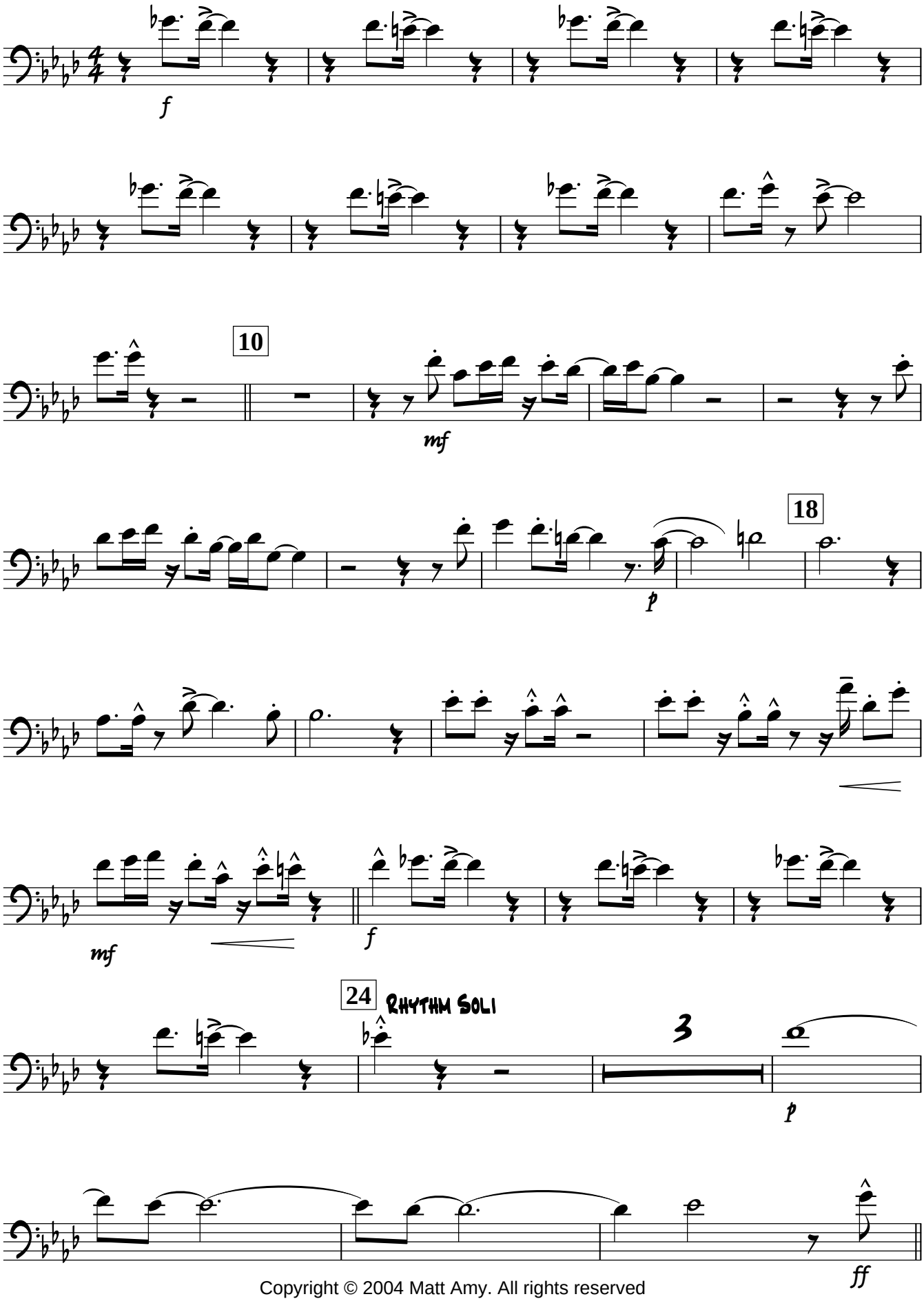

Copyright © 2004 Matt Amy. All rights reserved

1st Trombone

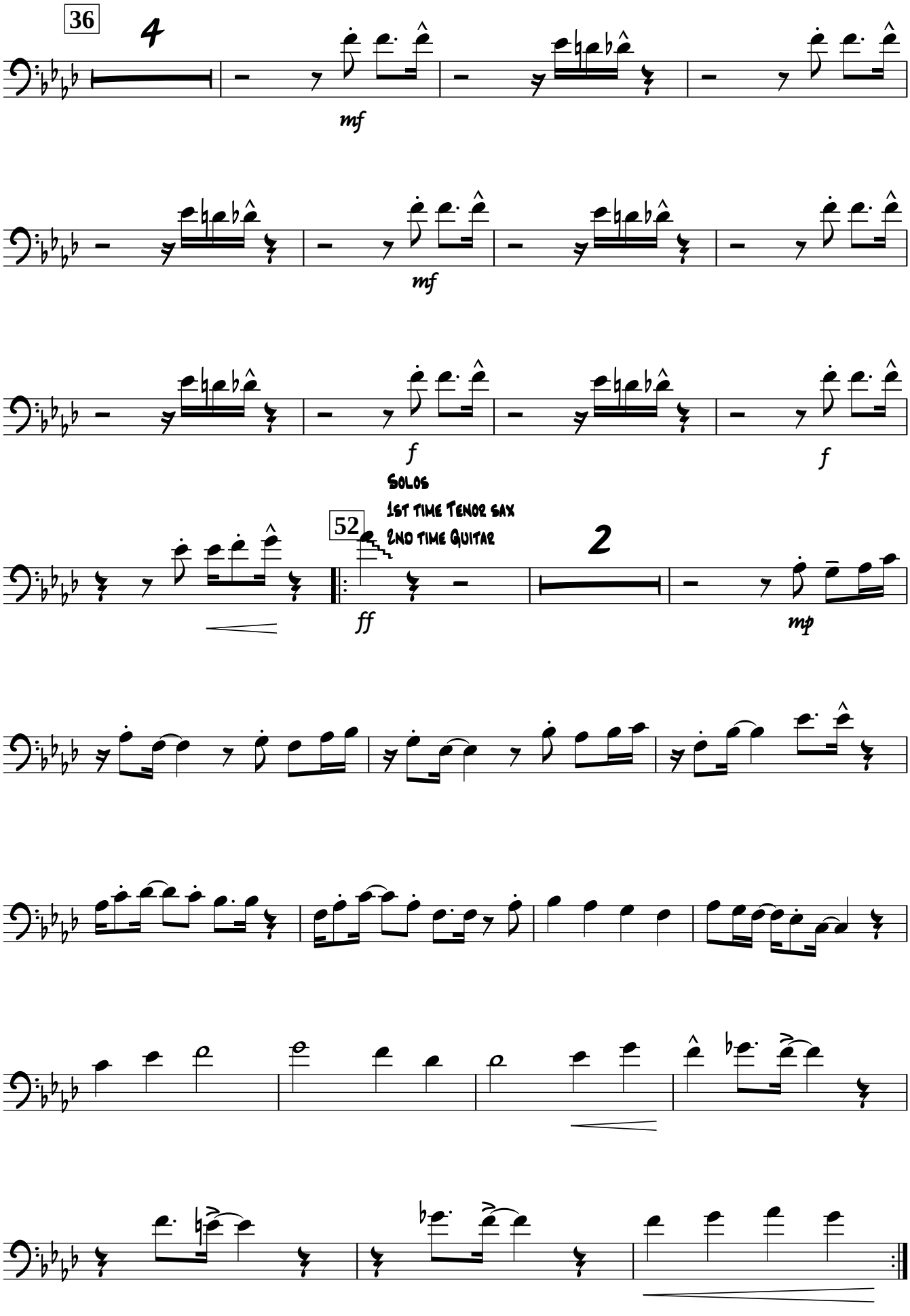

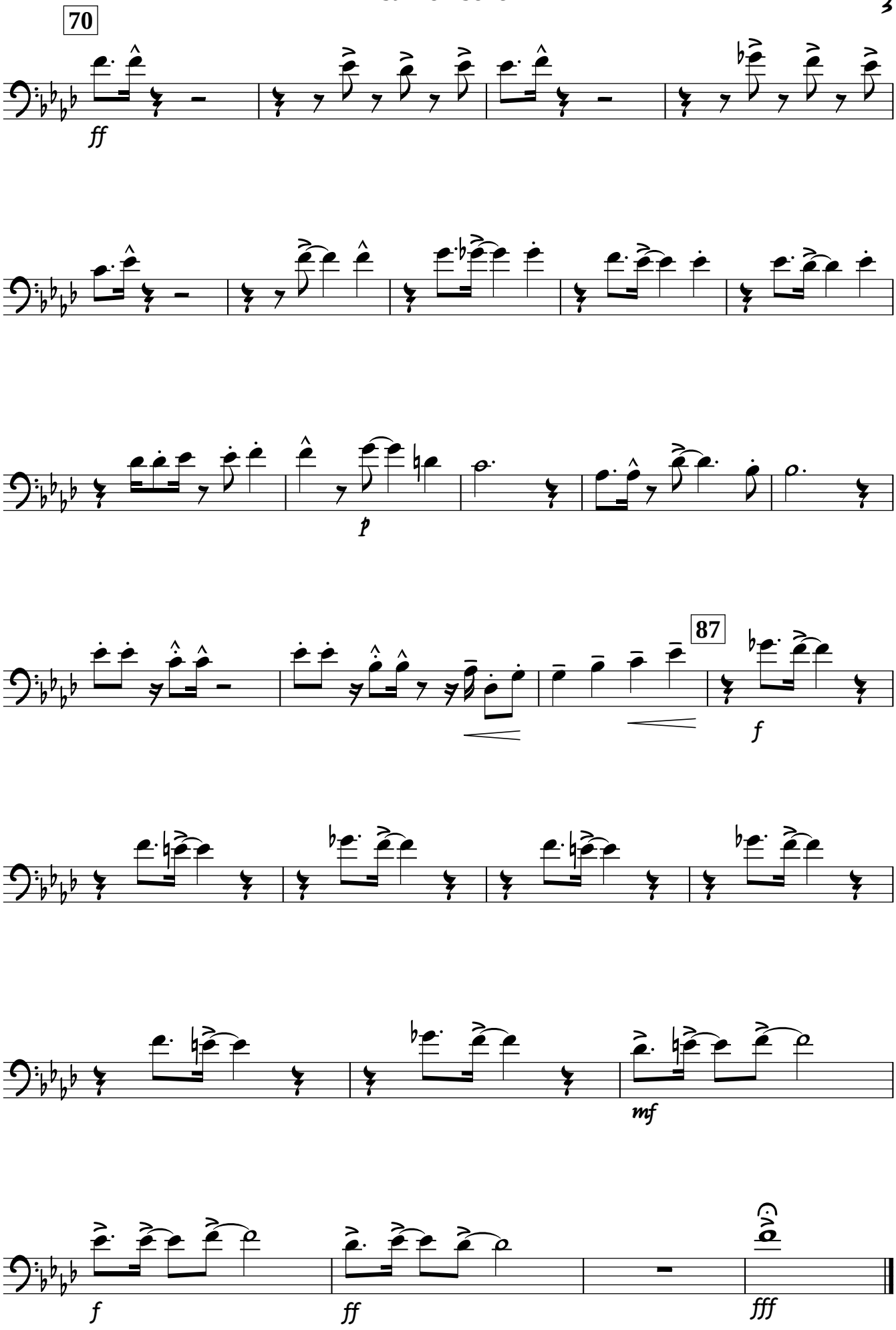
70
ff
p
87
f
mf
f
ff
fff

2nd Trombone

A NEW LOOK

FUNK/SAMBA (♩=120)

Matt Amy

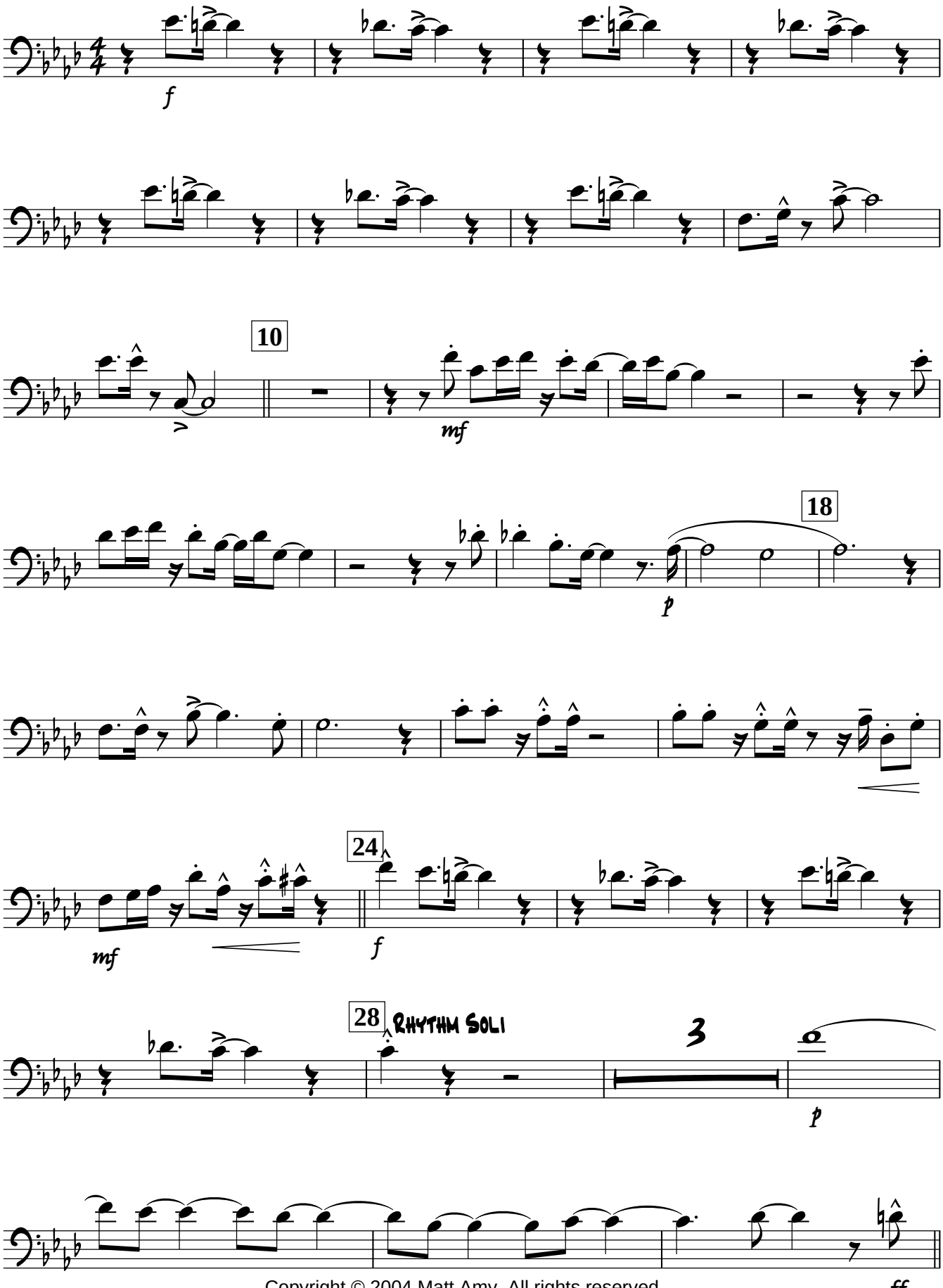

Copyright © 2004 Matt Amy. All rights reserved

2nd Trombone

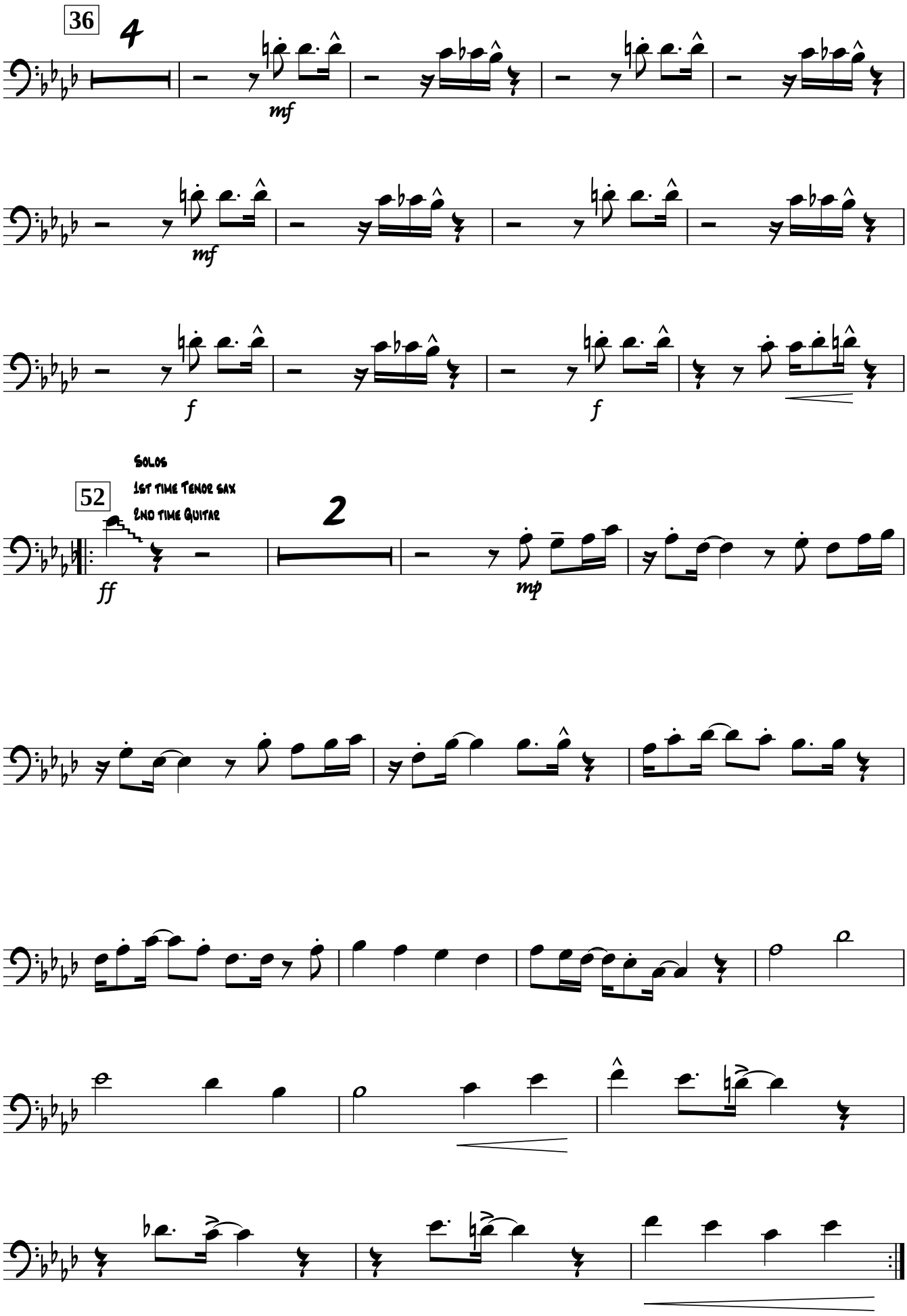

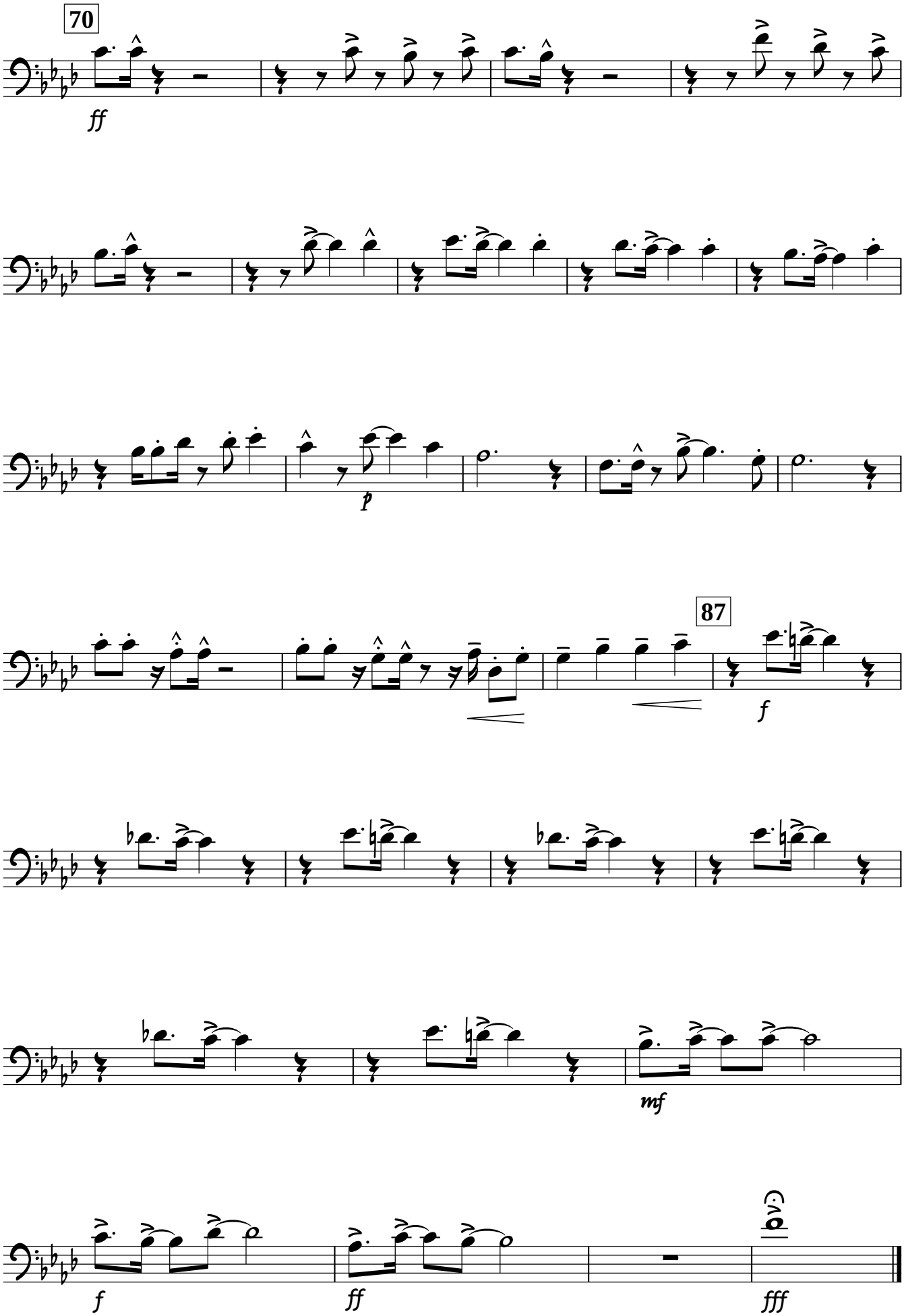
70
ff
p
87
f
mf
f
ff
fff

3rd Trombone

A NEW LOOK

Matt Amy

FUNK/SAMBA (♩=120)

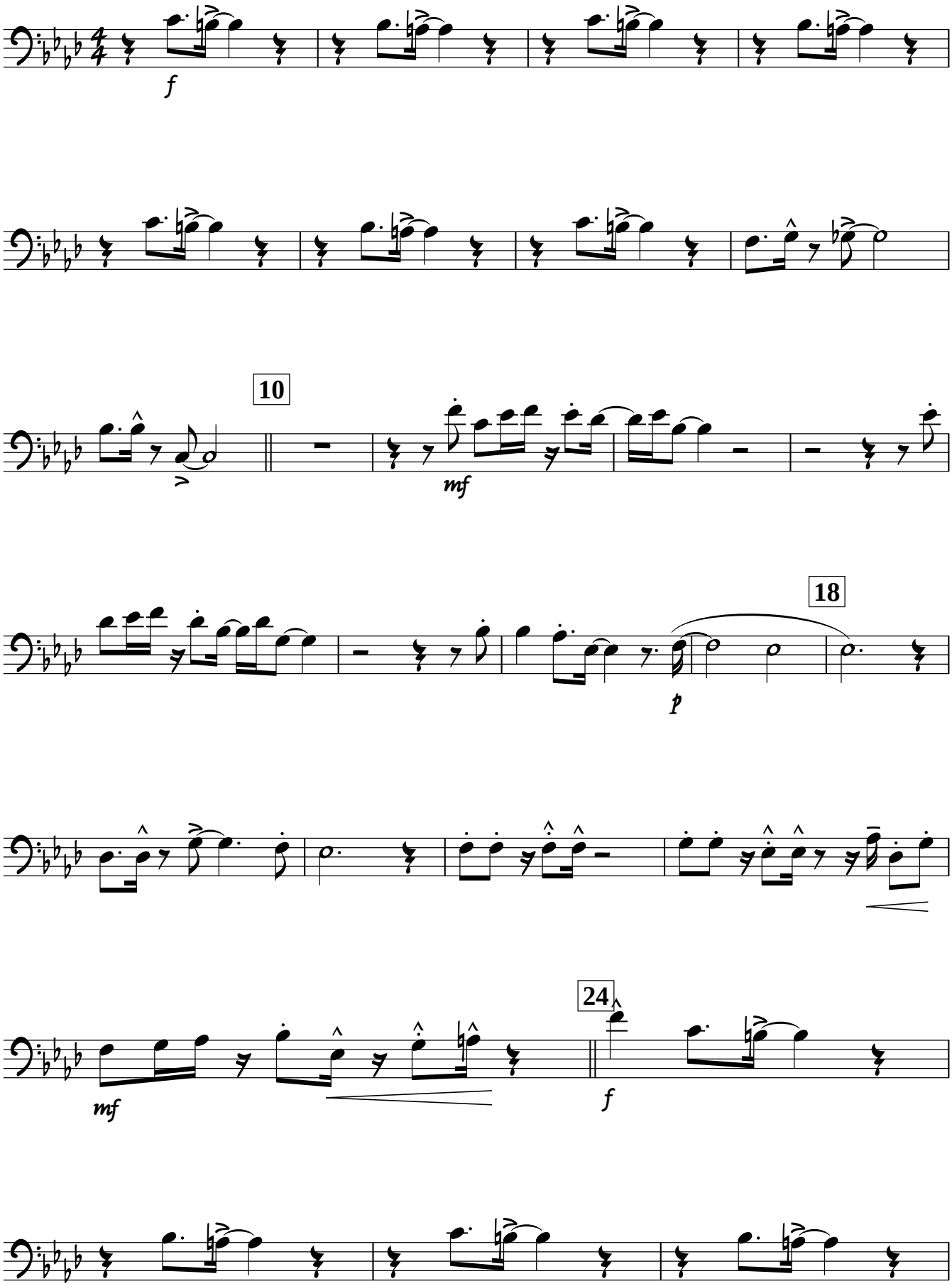

Copyright © 2004 Matt Amy. All rights reserved

3rd Trombone

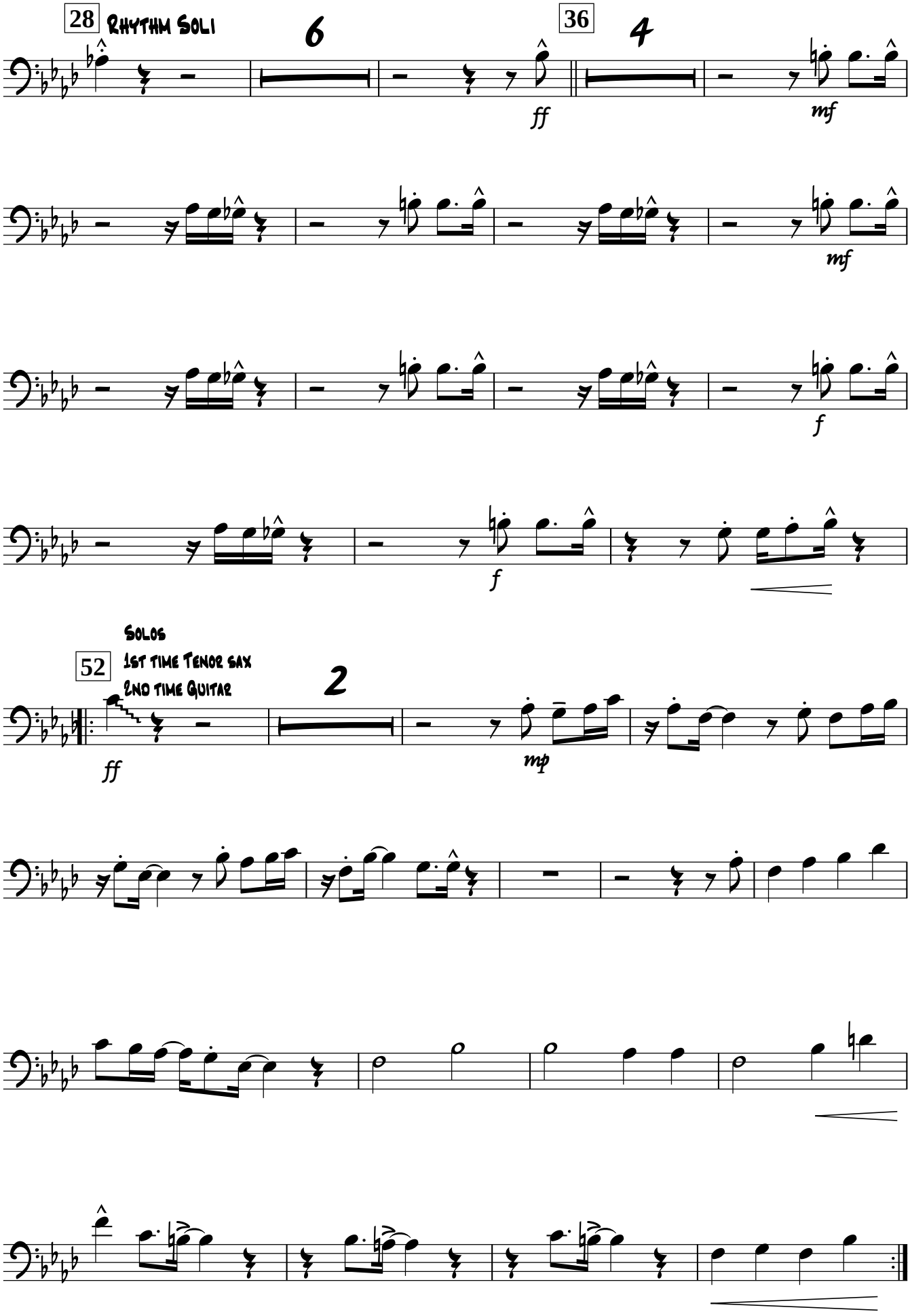

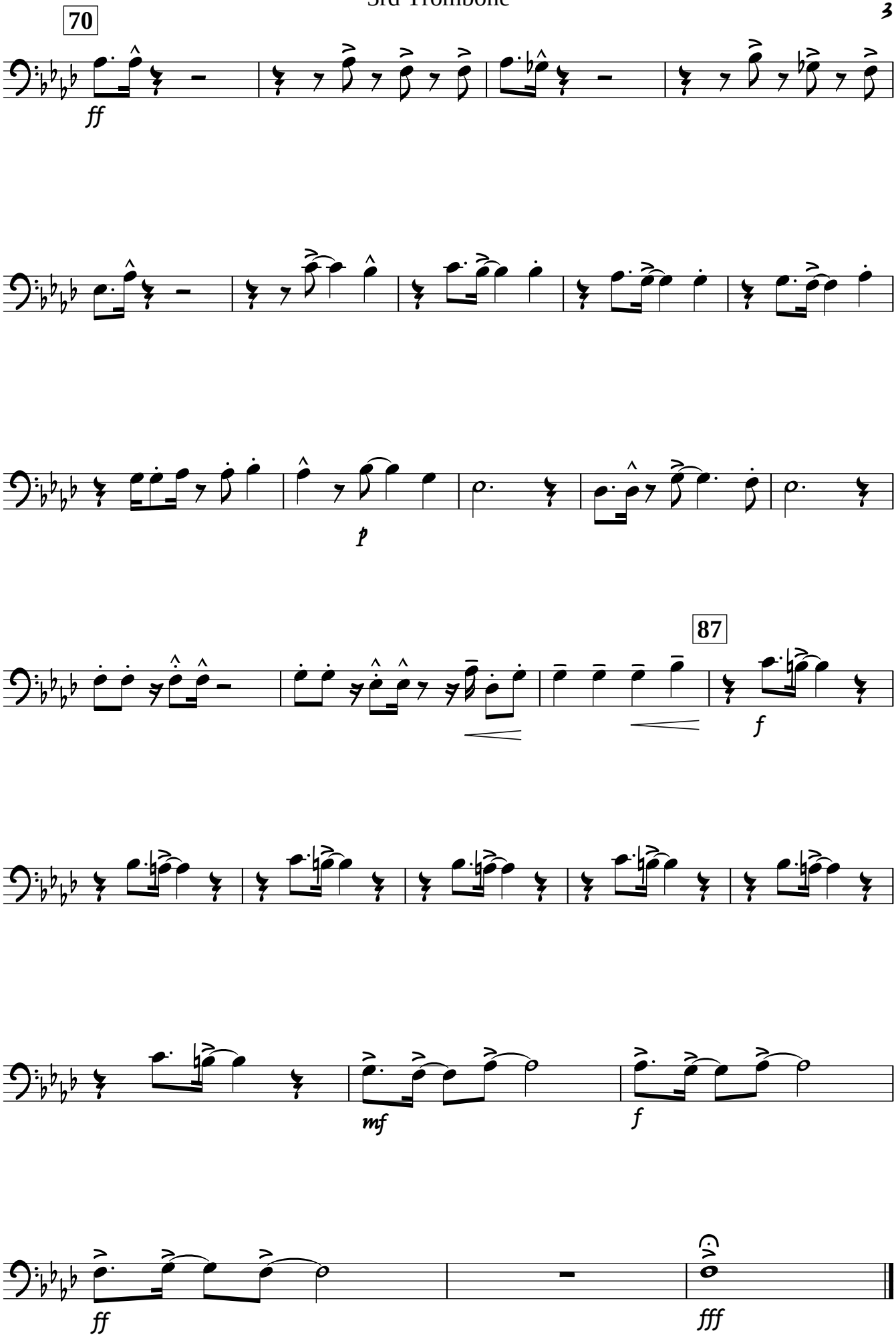
70
ff
p
87
f
mf
f
ff
fff

Bass Trombone

A NEW LOOK

Matt Amy

FUNK/SAMBA (♩=120)

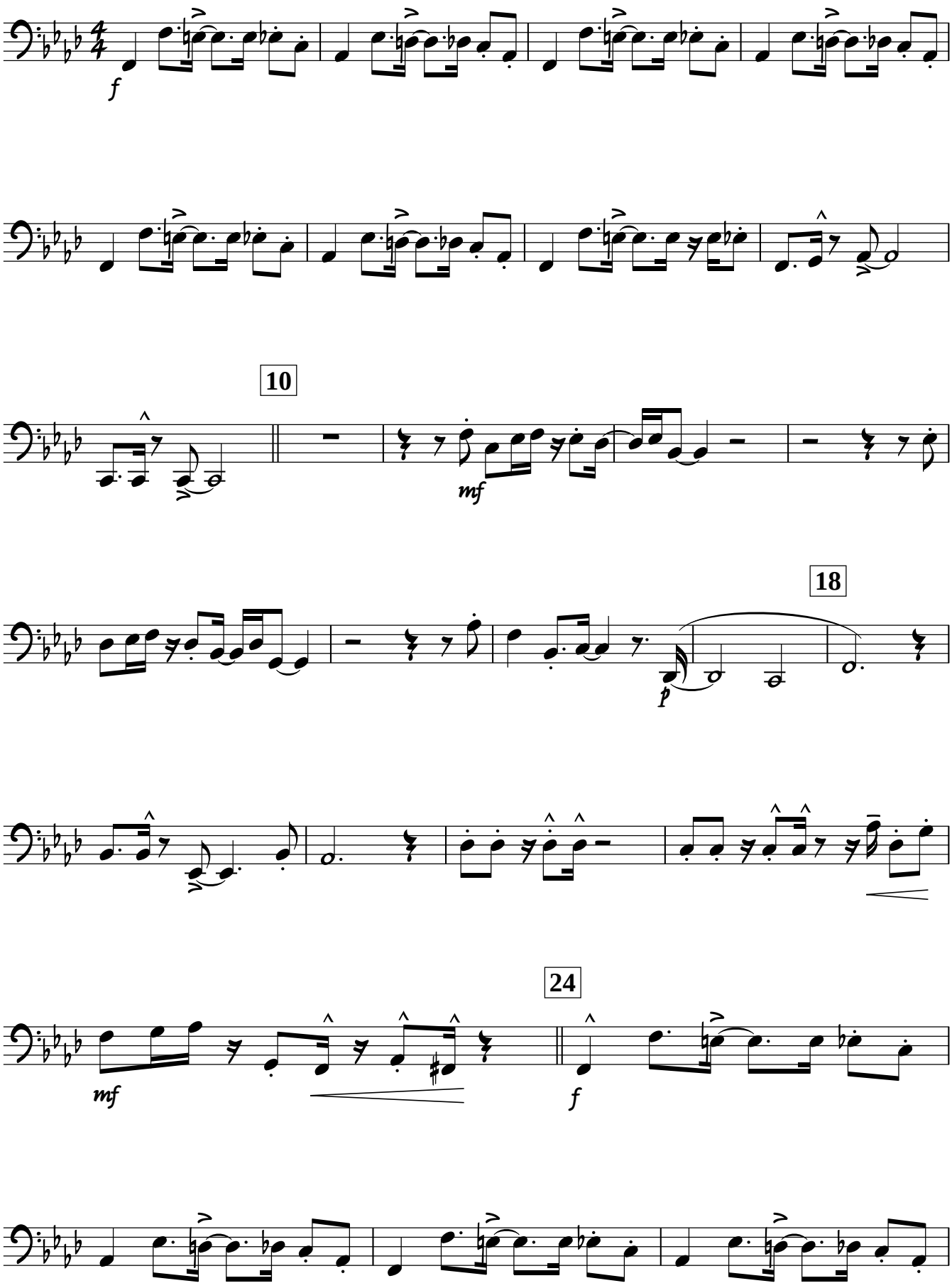

Copyright © 2004 Matt Amy. All rights reserved

Bass Trombone

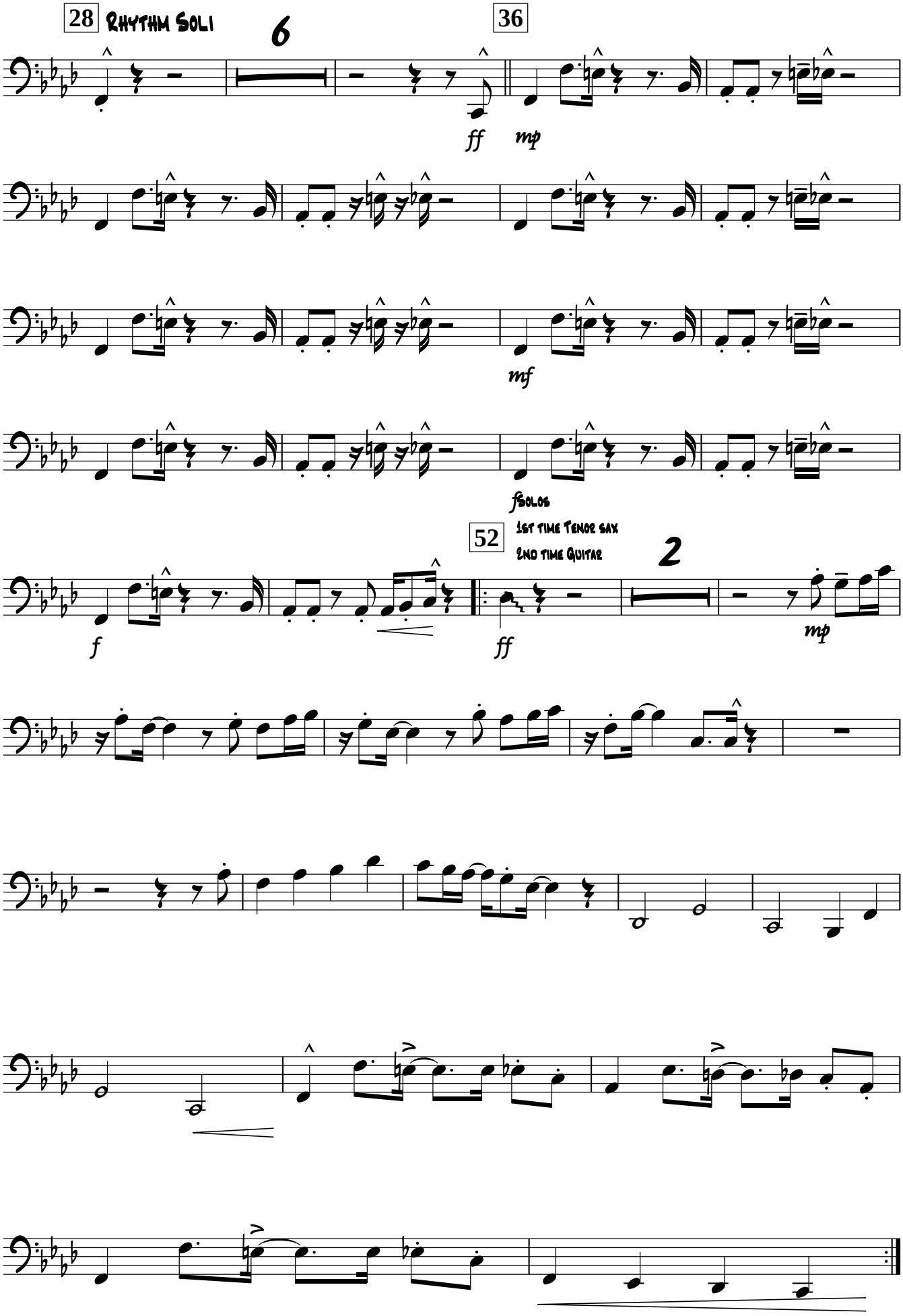

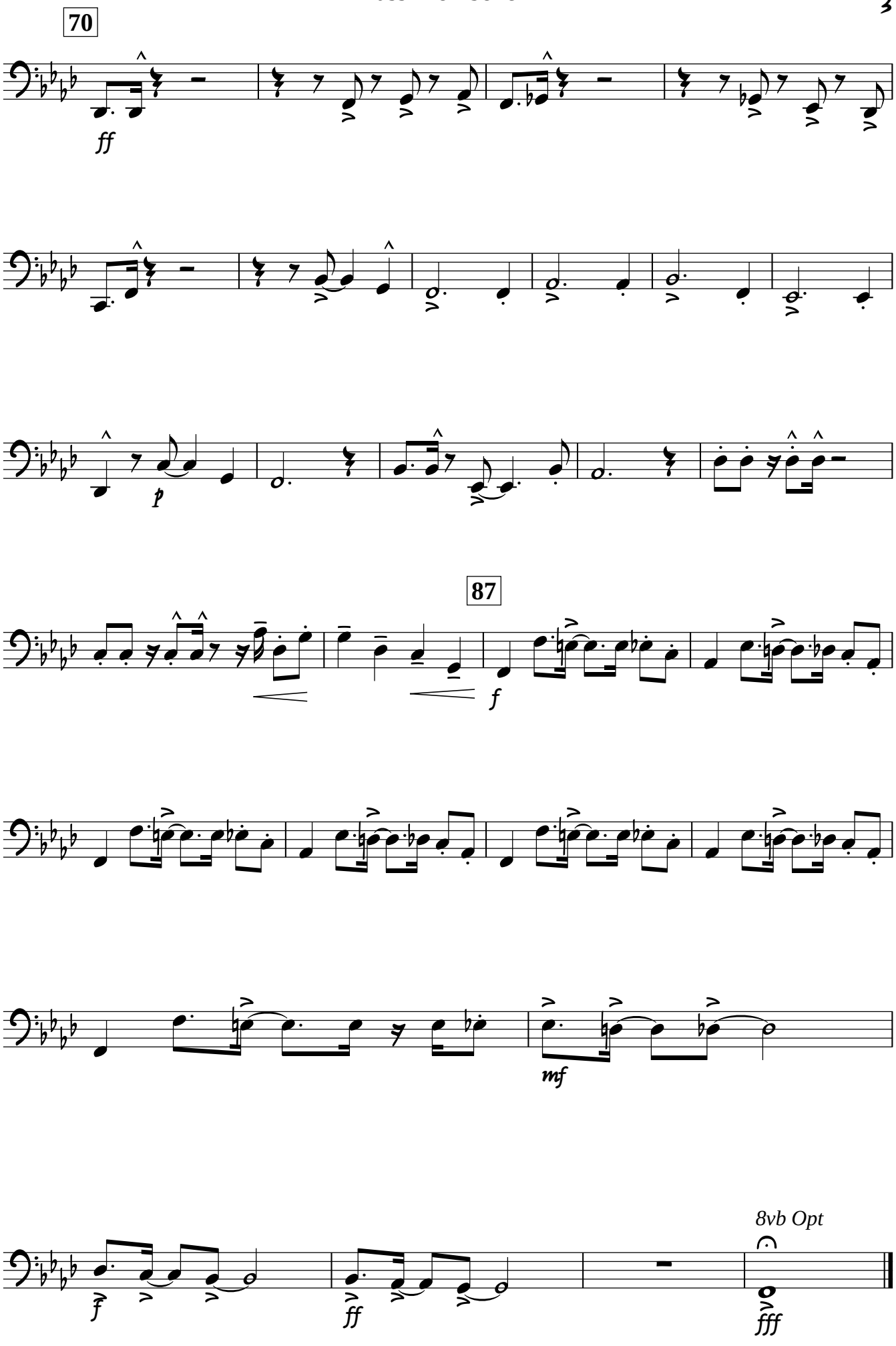
70
ff
p
87
f
mf
f
ff
8vb Opt
fff

Electric guitar

A NEW LOOK

Funk/samba (♩=120)

Matt Amy

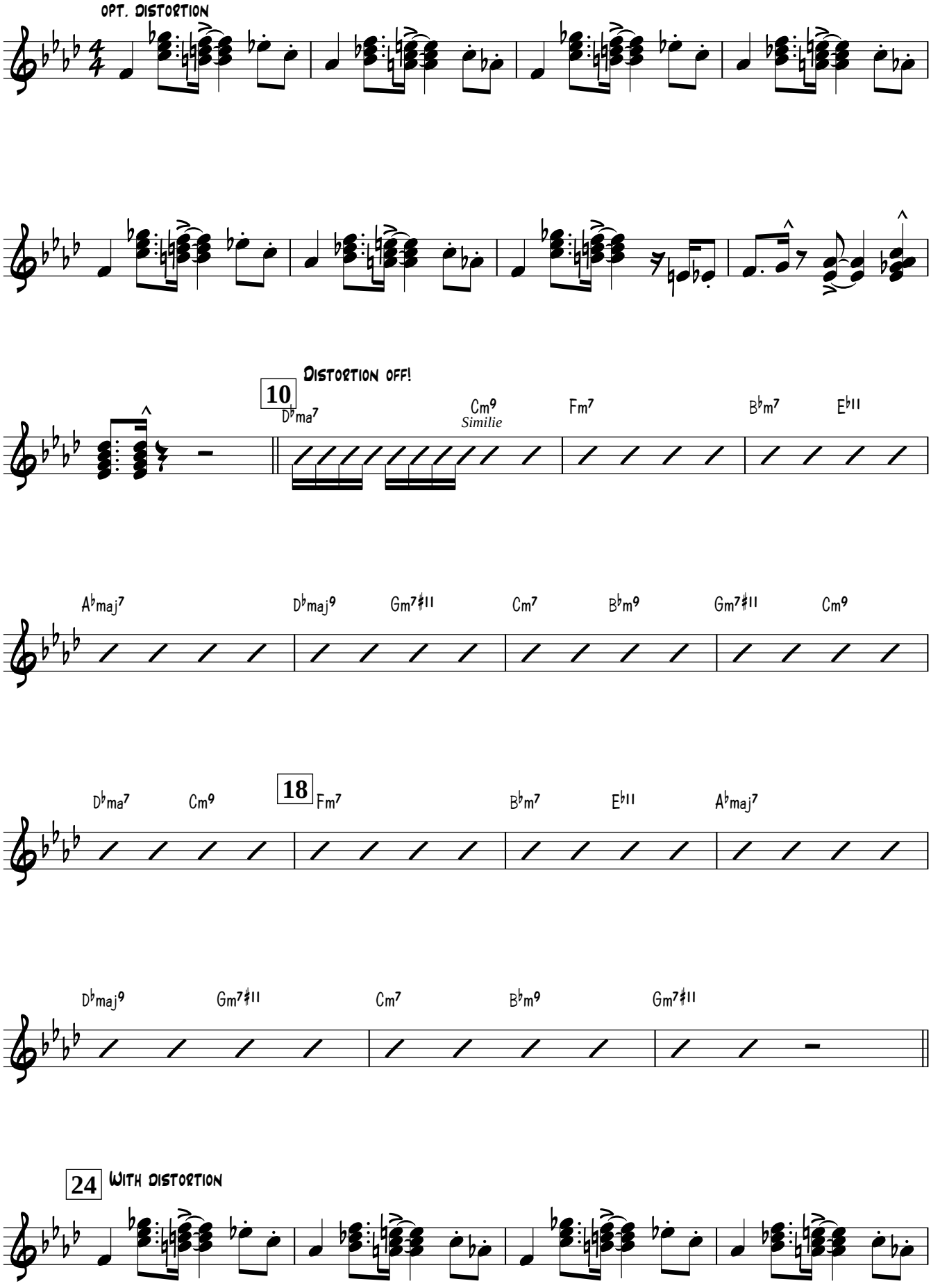

Copyright © 2004 Matt Amy. All rights reserved

Electric guitar

28

RHYTHM SOLI

Fm7 A♭m7 Gm7♯11

E♭m7 Fm7 A♭m7

Gm7♯11 D♭maj7 Cm9 36

16

52

SOLOS

1ST TIME TENOR SAX

2ND TIME GUITAR

D♭ma7 Cm9

Fm7 B♭m7 E♭11 A♭maj7 D♭maj9 Gm7♯11

Cm7 B♭m9 Gm7♯11 Cm9 D♭ma7 Cm9 Fm7

B♭m7 E♭11 A♭maj7 D♭maj9 Gm7♯11 Cm7 B♭m9

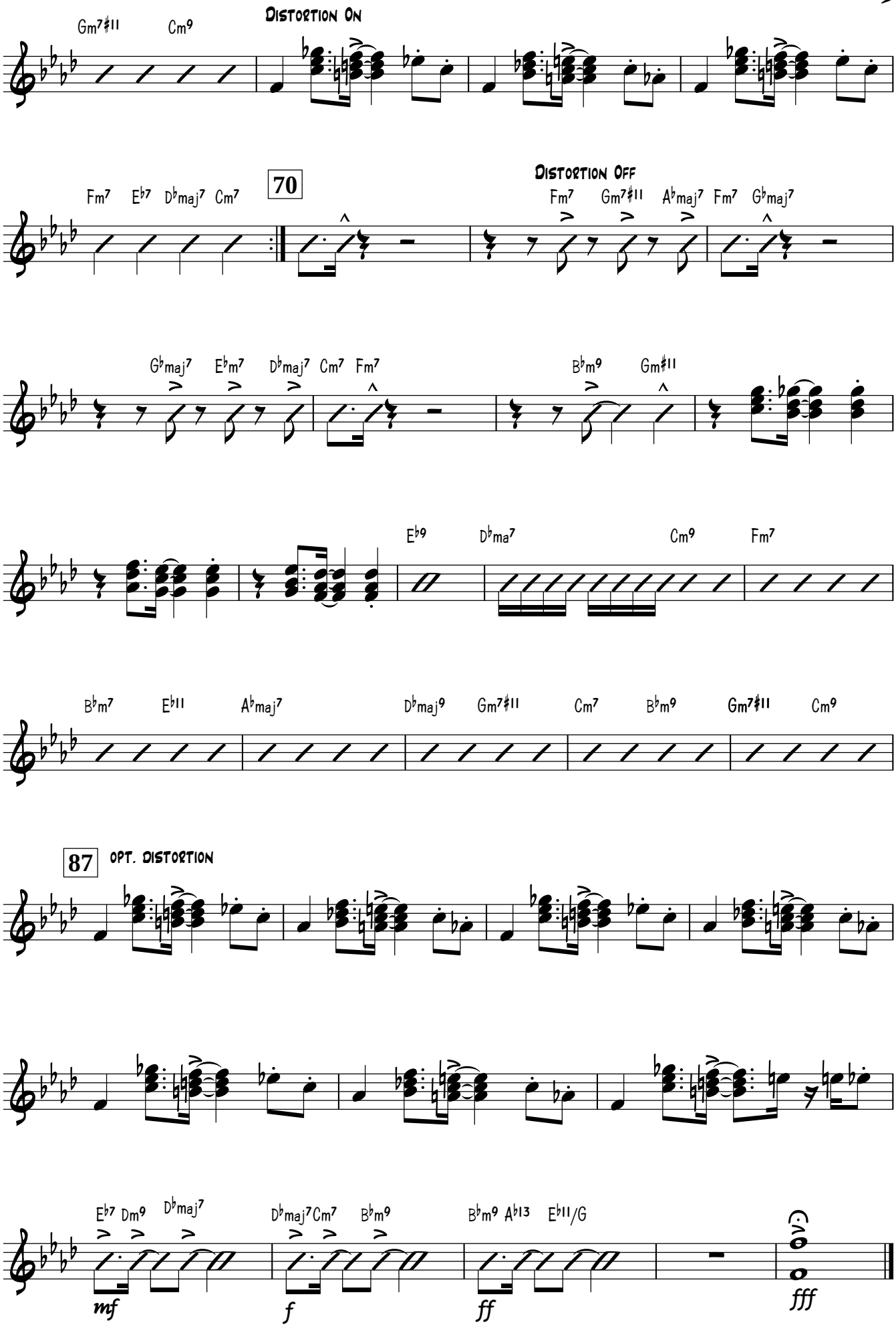
Gm7♯11
Cm9
Distortion On
70
Fm7
E♭7
D♭maj7
Cm7
Distortion Off
Fm7
Gm7♯11
A♭maj7
Fm7
G♭maj7
G♭maj7
E♭m7
D♭maj7
Cm7
Fm7
B♭m9
Gm♯11
E♭9
D♭ma7
Cm9
Fm7
B♭m7
E♭11
A♭maj7
D♭maj9
Gm7♯11
Cm7
B♭m9
Gm7♯11
Cm9
87
opt. distortion
E♭7
Dm9
D♭maj7
D♭maj7
Cm7
B♭m9
B♭m9
A♭13
E♭11/G
mf
f
ff
fff

Piano

A NEW LOOK

Matt Amy

FUNK/SAMBA (♩=120)

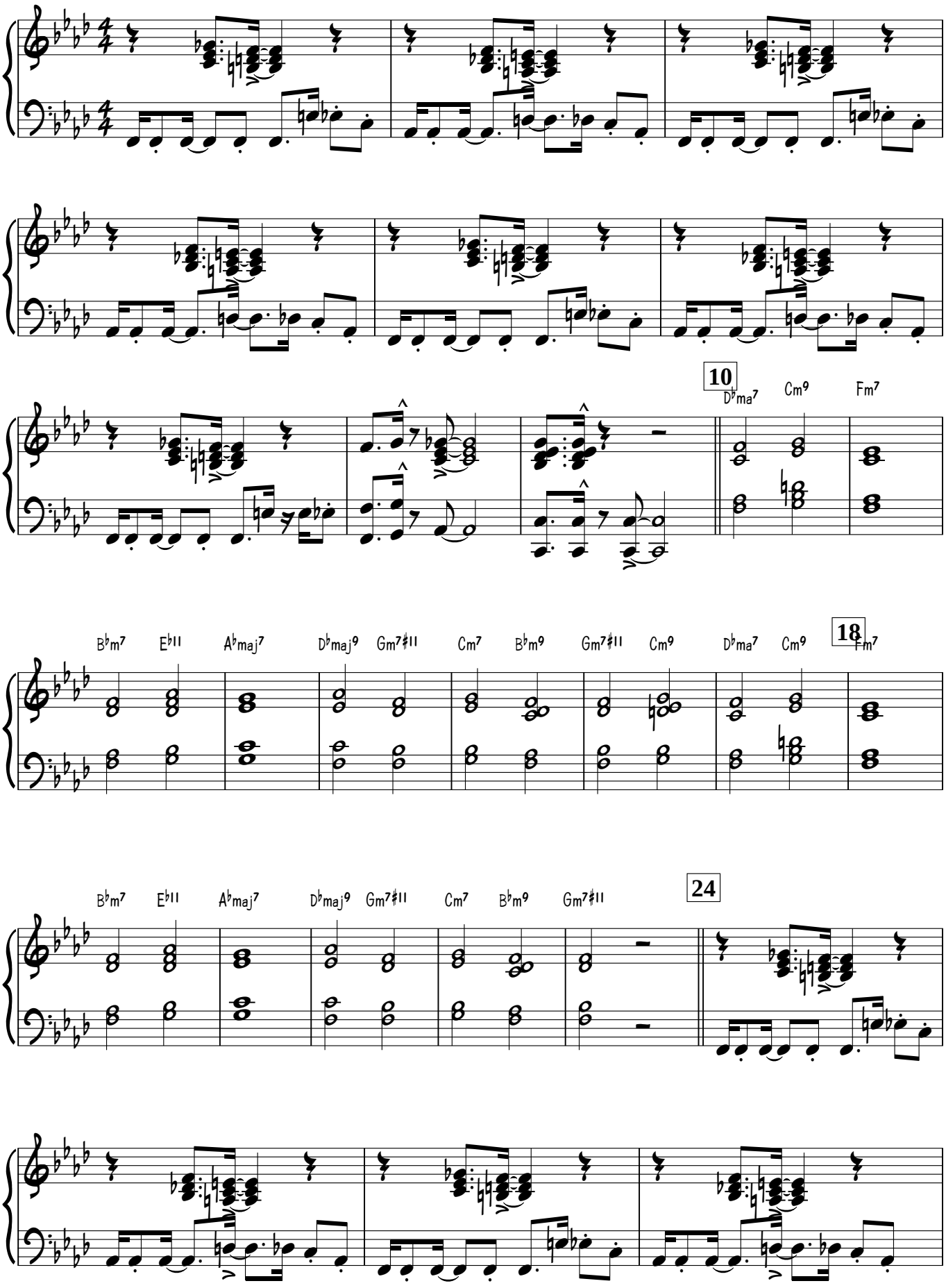

Copyright © 2004 Matt Amy. All rights reserved

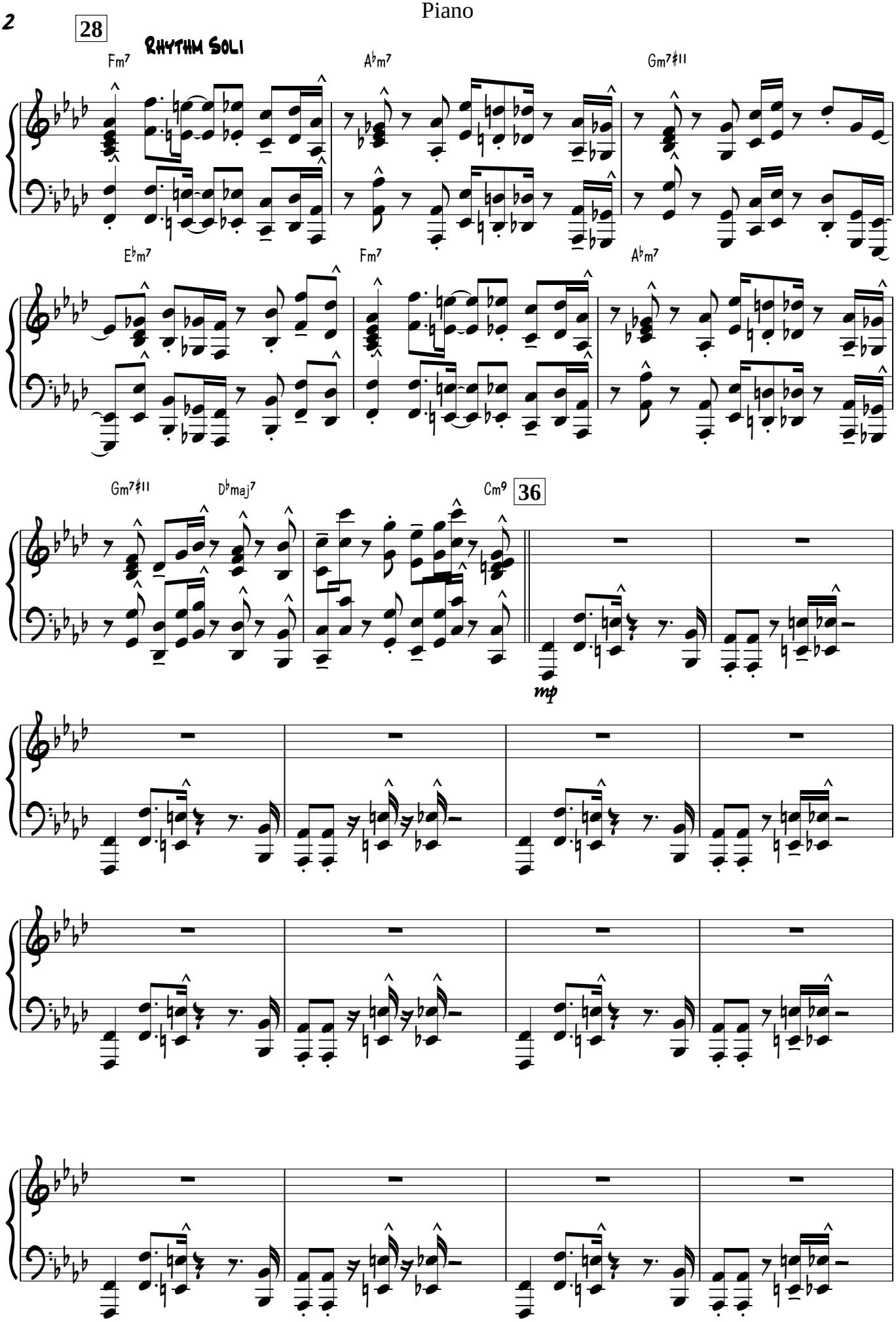
28
RHYTHM SOLI
Fm7
Ab m7
Gm7♯11
Eb m7
Fm7
Ab m7
Gm7♯11
Db maj7
Cm9
36
mp

Solos
1st time Tenor sax
2nd time Guitar

52

D♭maj7 Cm9 Fm7 B♭m7 E♭11 A♭maj7

D♭maj9 Gm7♯11 Cm7 B♭m9 Gm7♯11 Cm9 D♭maj7 Cm9 Fm7 B♭m7 E♭11 A♭maj7

D♭maj9 Gm7♯11 Cm7 B♭m9 Gm7♯11 Cm9

70

Fm7 E♭7 D♭maj7 Cm7 Fm7 Gm7♯11 A♭maj7

Fm7 G♭maj7 G♭maj7 E♭m7 D♭maj7 Cm7 Fm7 B♭m9 Gm♯11

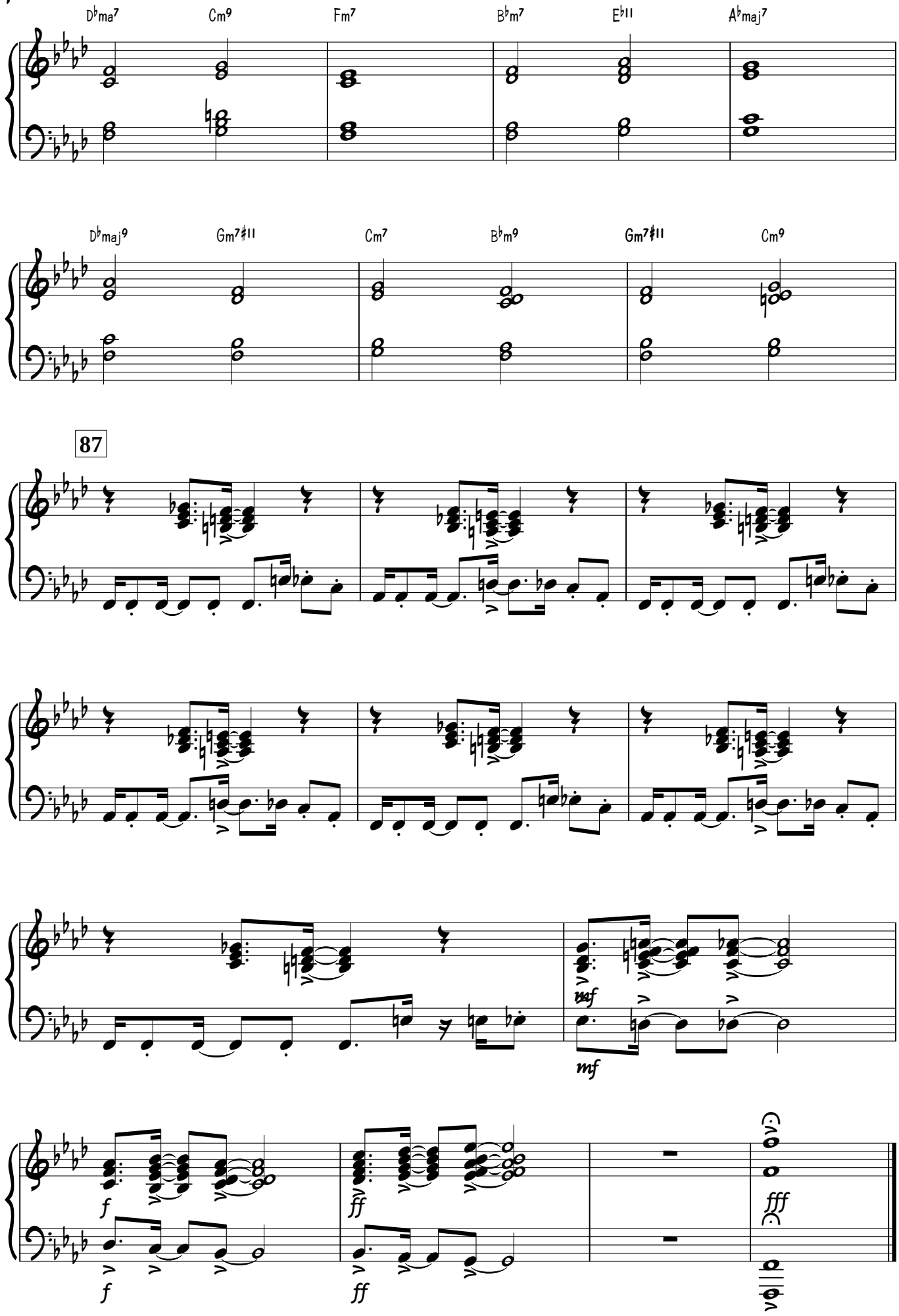
D♭ma7
Cm9
Fm7
B♭m7
E♭11
A♭maj7
D♭maj9
Gm7♯11
Cm7
B♭m9
Gm7♯11
Cm9
87
mf
mf
f
f
ff
ff
fff

Bass guitar

A NEW LOOK

Matt Amy

FUNK/SAMBA (♩=120)

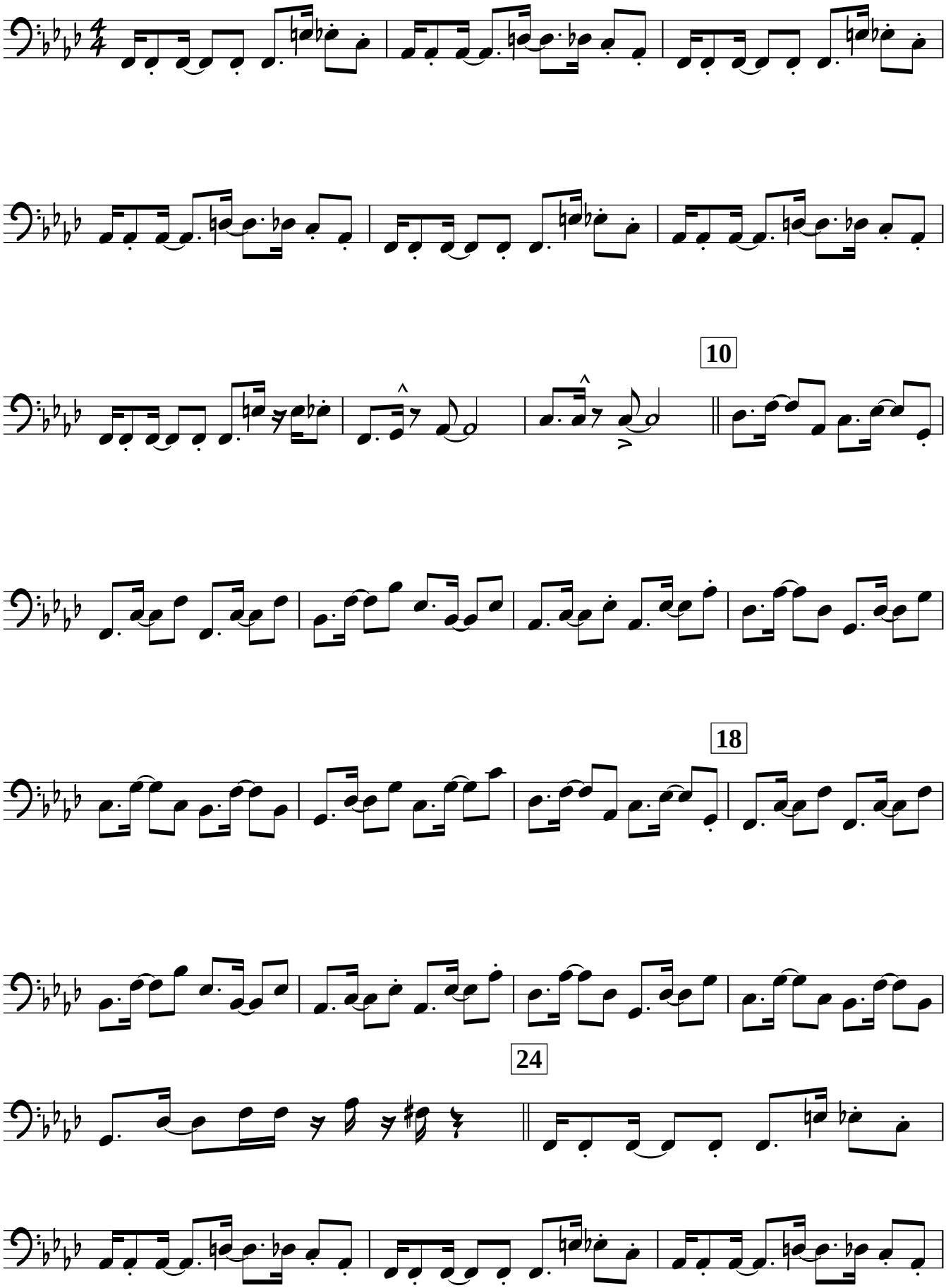

Copyright © 2004 Matt Amy. All rights reserved

Bass guitar

28 Rhythm Soli

36

mp

Solos

1st time Tenor sax

52 2nd time Guitar

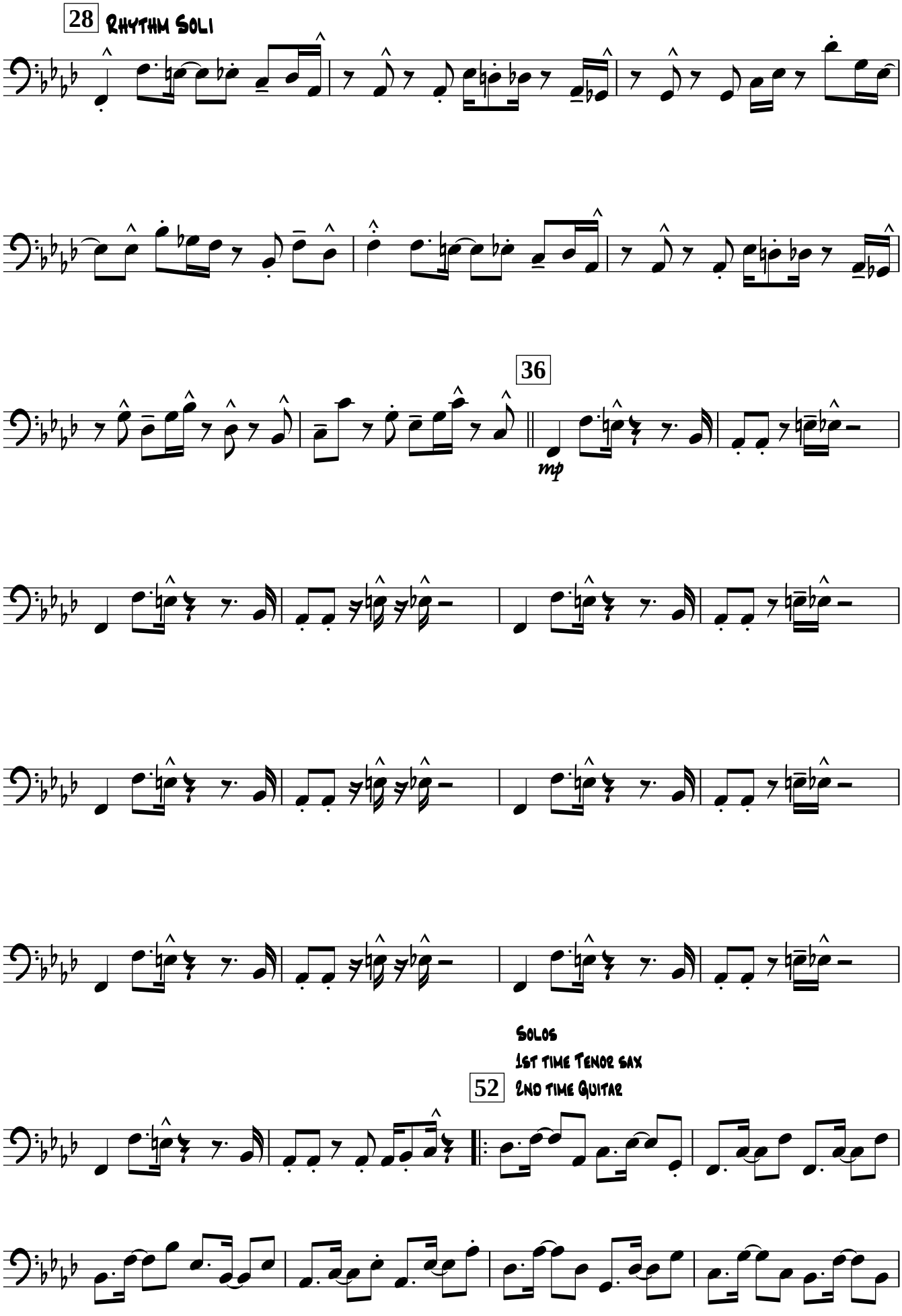

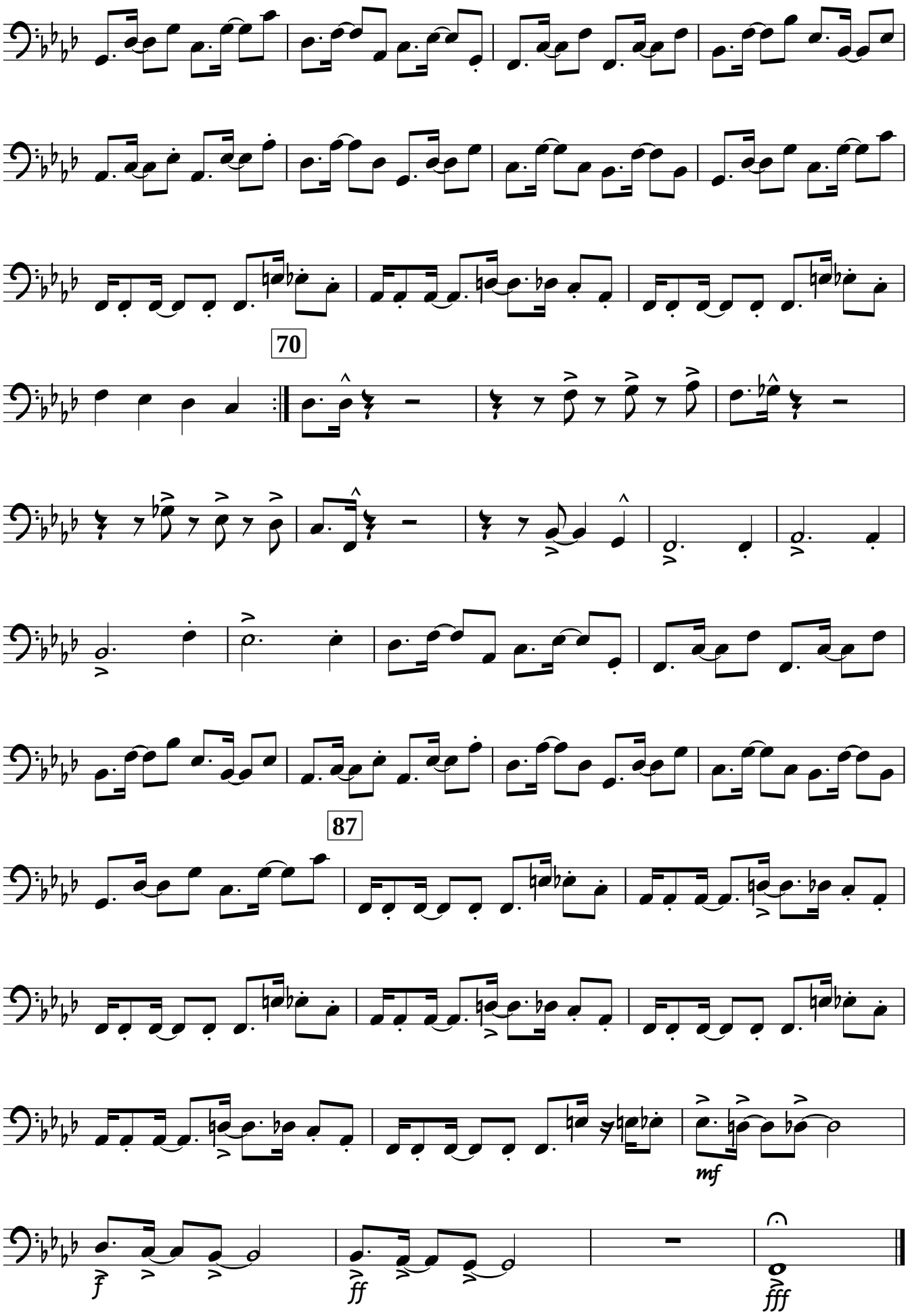
70
87
mf
f
ff
fff

Drums

A NEW LOOK

FUNK/SAMBA (♩=120)

Matt Amy

Funk Feel

(2)

(4)

Rock Samba Feel

10

(2)

(4)

18

(2)

(4)

24 *Funk Feel*

Copyright © 2004 Matt Amy. All rights reserved

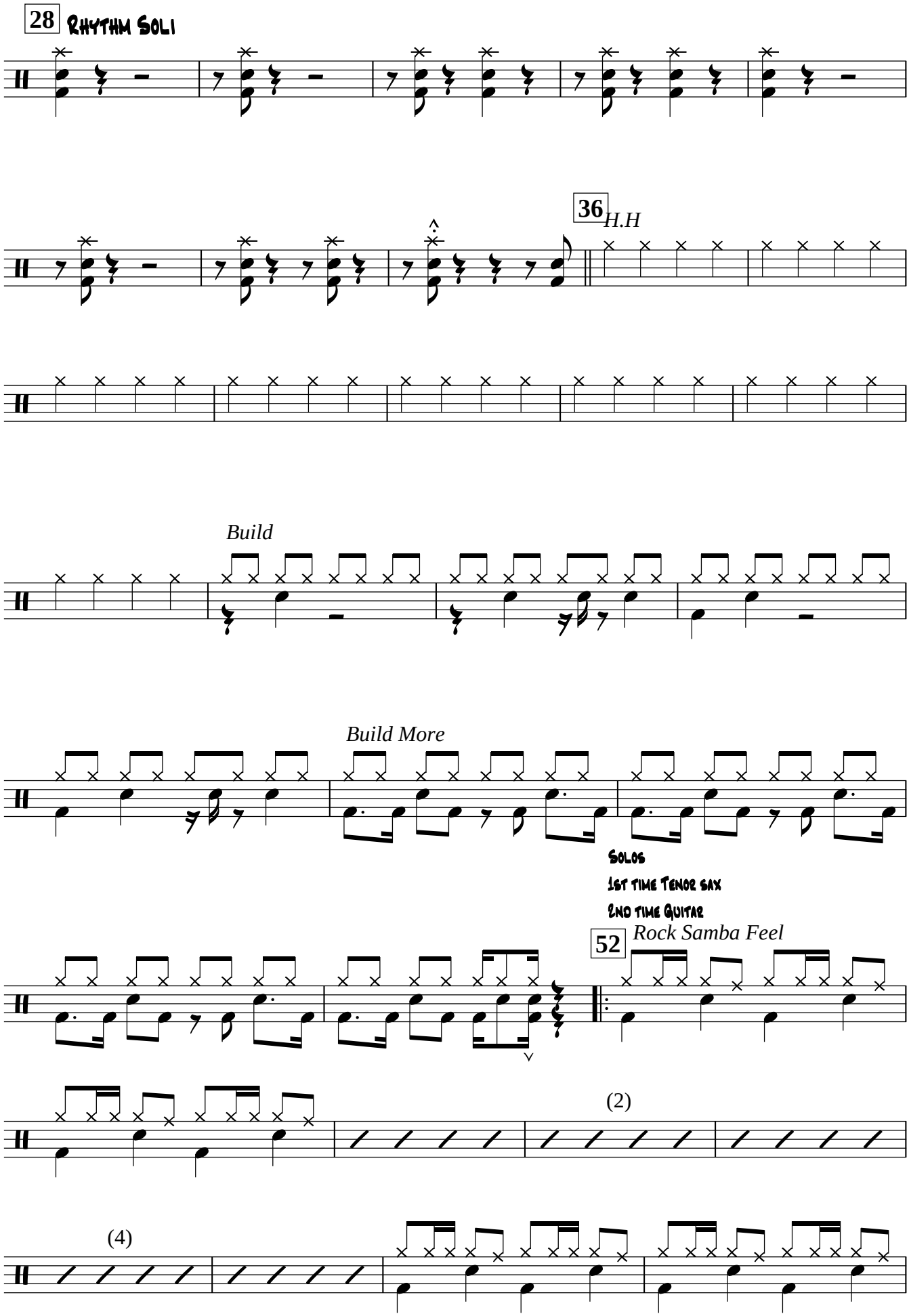
28
Rhythm Soli
36
H.H
Build
Build More
Solos
1st time Tenor sax
2nd time Guitar
52
Rock Samba Feel
(2)
(4)

(2) (4)

Funk Feel

Solo
(Band Figures)

70

Keep Soloing

End Solo
Rock Samba Feel

87 *Funk Feel*

(2) (4)

(2) (4)

mf *f*

SOLO

ff

For the Bigband…….

A New Look

By Matt Amy
(2004)

A New Look

Matt Amy
(2004)

Instrumentation:

- 1st Alto Sax
- 2nd Alto Sax
- 1st Tenor Sax
- 2nd Tenor Sax
- Bari Sax

- 1st Trumpet
- 2nd Trumpet
- 3rd Trumpet
- 4th Trumpet

- 1st Trombone
- 2nd Trombone
- 3rd Trombone
- Bass Trombone

- Piano
- Bass (Electric)
- Guitar (Opt. Distortion)
- Drums (Kit)

To the Director: This Piece is neither here or there as it is constantly changing between a funk and a samba.
The band should be aware to back off at bar 5 as the Trumpets come in with a short 4 bar theme to set up the piece.
Solos should be taken by the 1st Tenor and Guitar player, the Tenor player has 16 bars over a rhythmic ostinato to set him/her up for bar 52, band shouldn't get to loud until this point as it is the “climax” of this section.
Upper octave in lead trumpet parts are optional and can be down an octave if they are too high.

A NEW LOOK

Matt Amy

FUNK/SAMBA (♩=120)

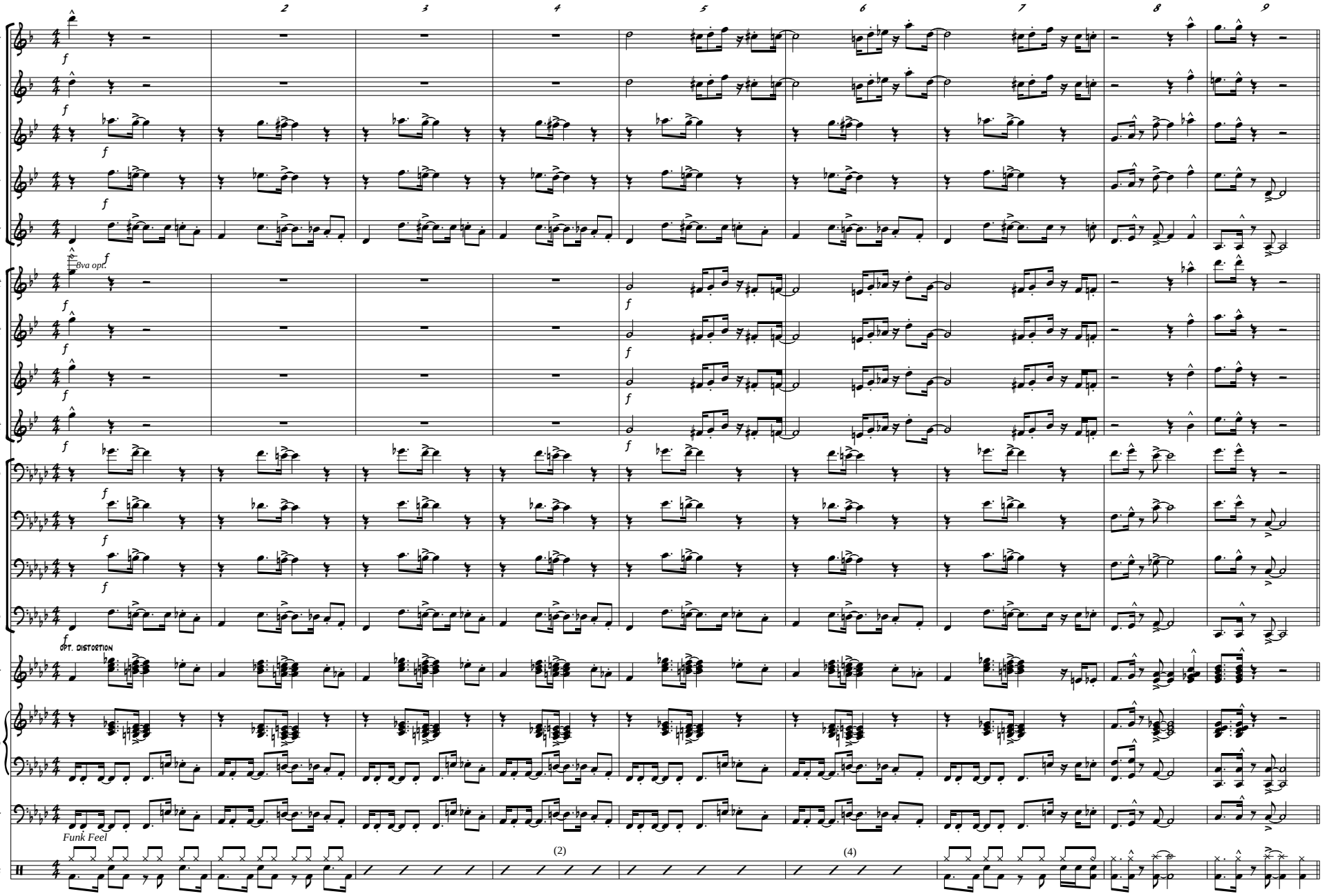

Copyright © 2004 Matt Amy. All rights reserved

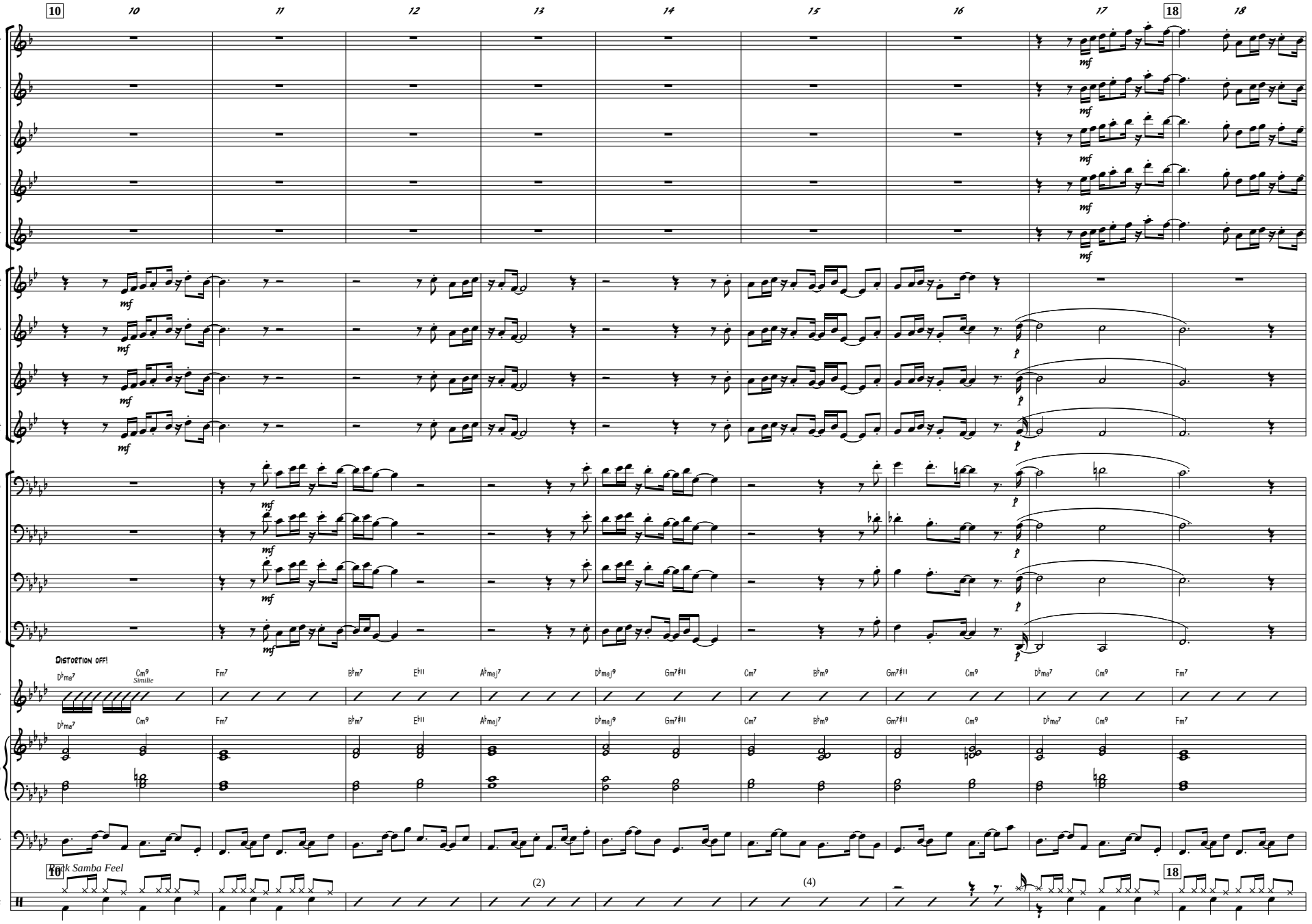
10
10
11
12
13
14
15
16
17
18
18
1st Alto Sax
2nd Alto Sax
1st Tenor Sax
2nd Tenor Sax
Bari Sax
1st Trumpet
2nd Trumpet
3rd Trumpet
4th Trumpet
1st Trombone
2nd Trombone
3rd Trombone
Bass Trombone
Distortion off!
Simile
Electric guitar
Piano
Bass guitar
Funk Samba Feel
10
(2)
(4)
18
Drums

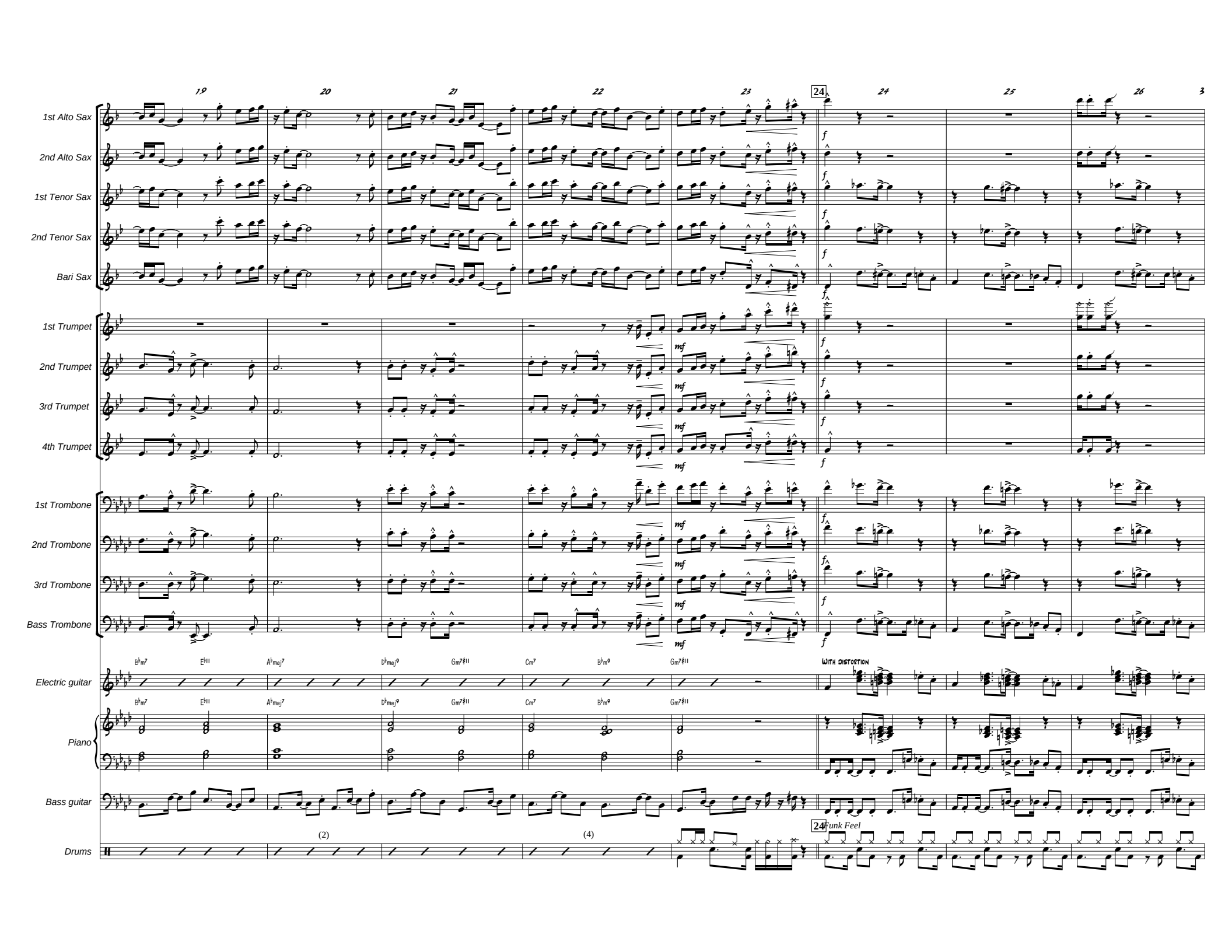
19
20
21
22
23
24
24
25
26
3
1st Alto Sax
2nd Alto Sax
1st Tenor Sax
2nd Tenor Sax
Bari Sax
1st Trumpet
2nd Trumpet
3rd Trumpet
4th Trumpet
1st Trombone
2nd Trombone
3rd Trombone
Bass Trombone
Electric guitar
Piano
Bass guitar
Drums
B♭m7
E♭11
A♭maj7
D♭maj9
Gm7♯11
Cm7
B♭m9
Gm7♯11
With distortion
(2)
(4)
24
Funk Feel

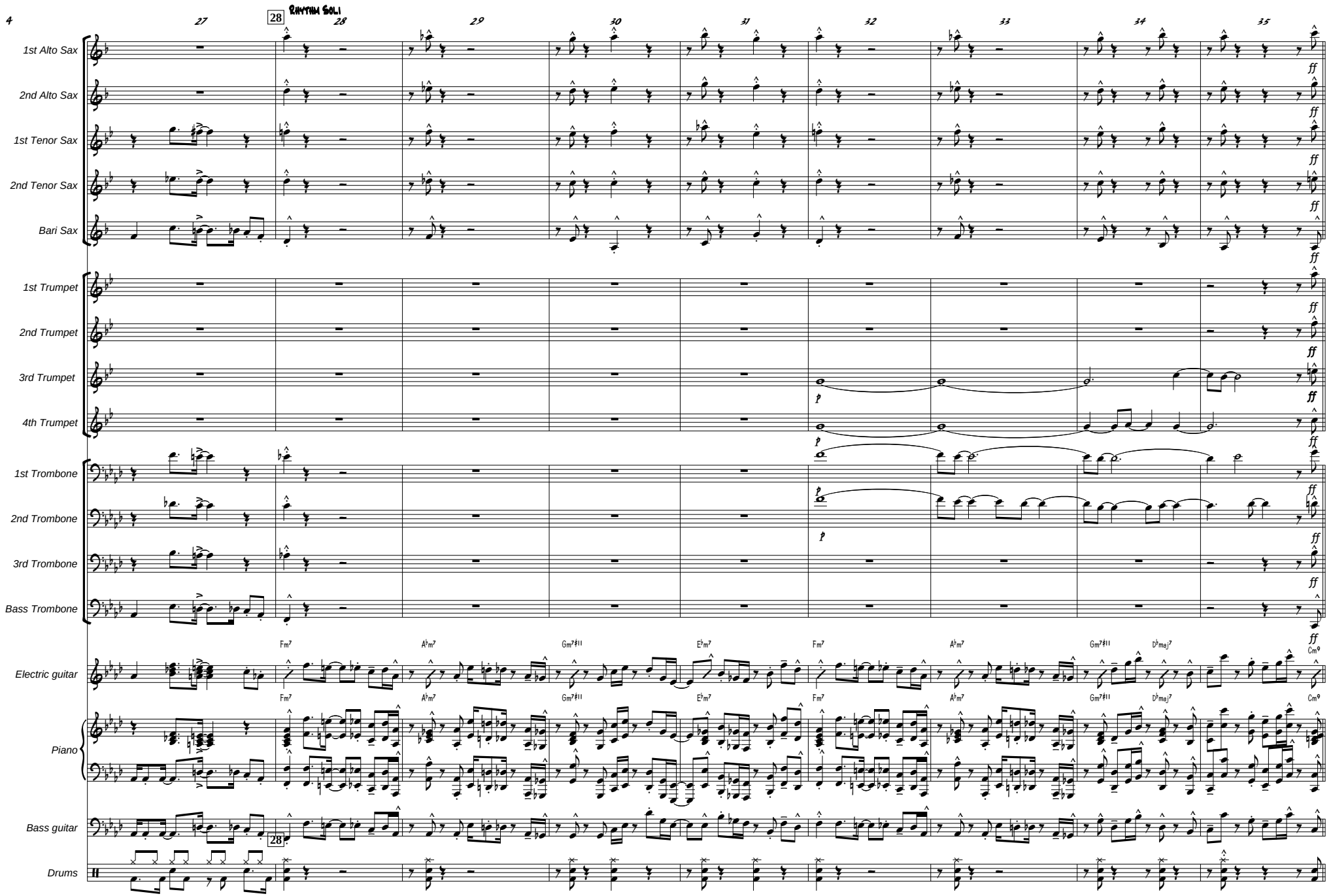
27
28
Rhythm Soli
28
29
30
31
32
33
34
35
1st Alto Sax
2nd Alto Sax
1st Tenor Sax
2nd Tenor Sax
Bari Sax
1st Trumpet
2nd Trumpet
3rd Trumpet
4th Trumpet
1st Trombone
2nd Trombone
3rd Trombone
Bass Trombone
Electric guitar
Piano
Bass guitar
Drums
ff
p
Fm7
A♭m7
Gm7♯11
E♭m7
Fm7
A♭m7
Gm7♯11
D♭maj7
Cm9

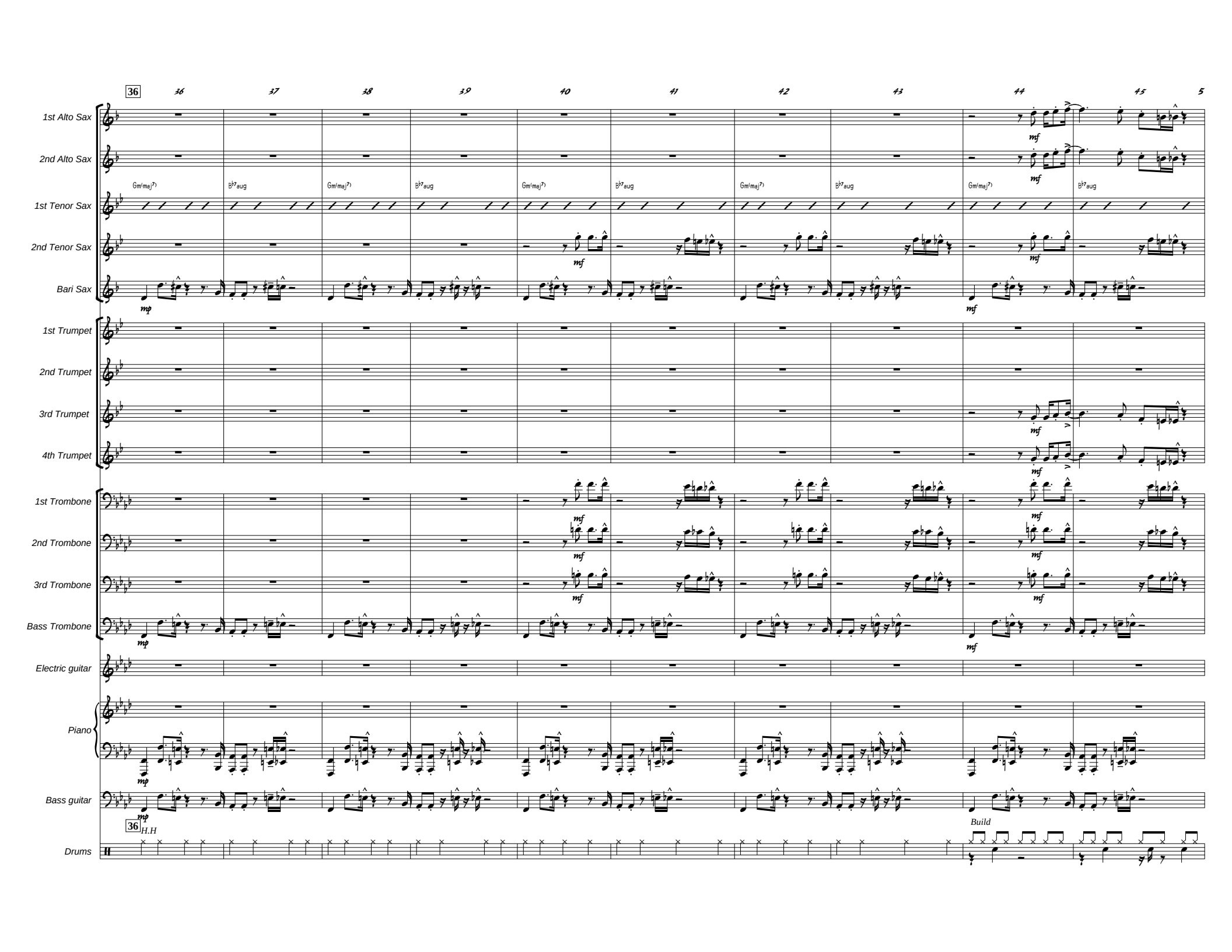
36
36
37
38
39
40
41
42
43
44
45
5
1st Alto Sax
2nd Alto Sax
1st Tenor Sax
2nd Tenor Sax
Bari Sax
1st Trumpet
2nd Trumpet
3rd Trumpet
4th Trumpet
1st Trombone
2nd Trombone
3rd Trombone
Bass Trombone
Electric guitar
Piano
Bass guitar
Drums
Gm(maj7)
B♭7aug
mp
mf
H.H
Build

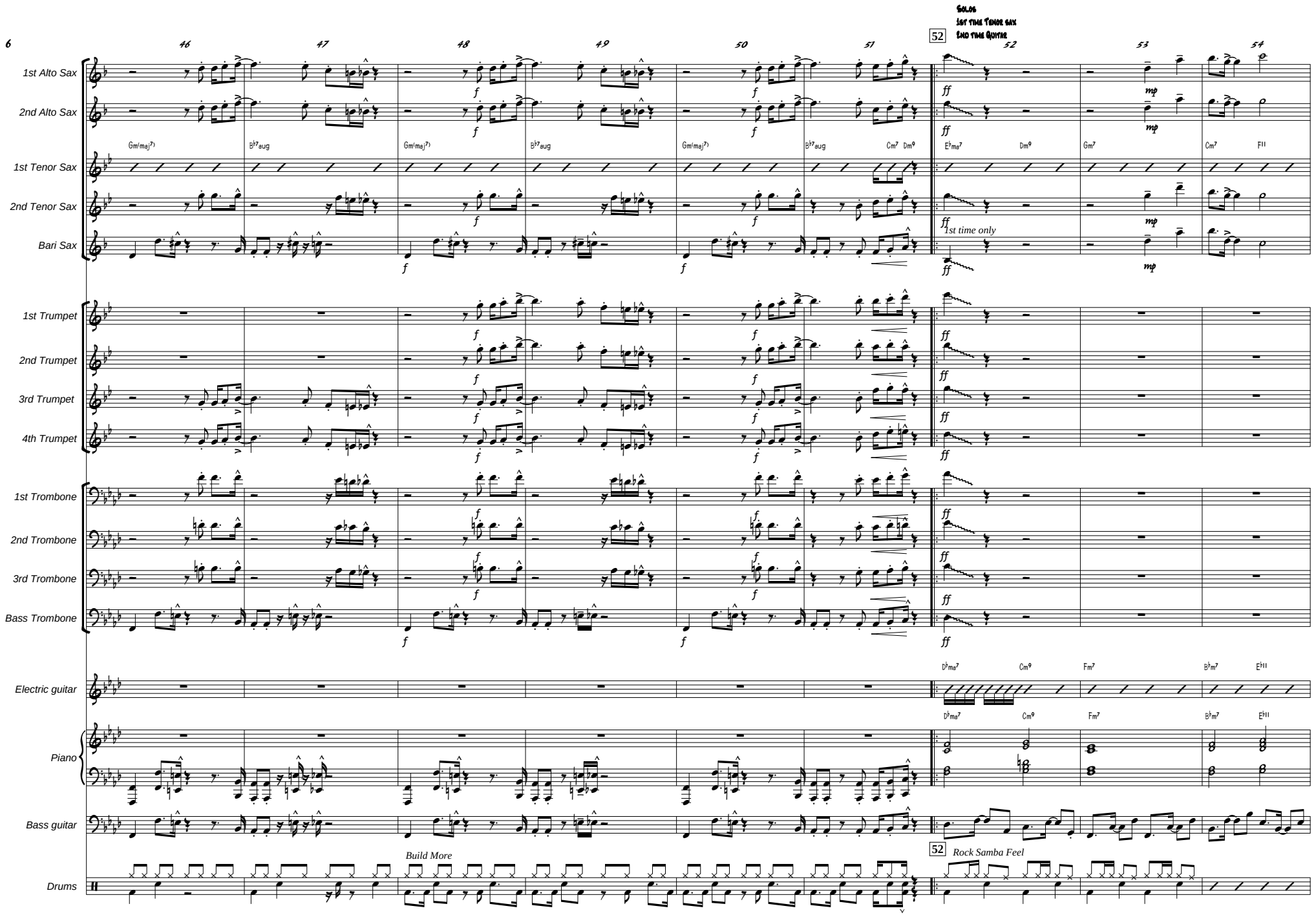
Solos
1st time Tenor sax
2nd time Guitar
46
47
48
49
50
51
52
53
54
1st Alto Sax
2nd Alto Sax
1st Tenor Sax
2nd Tenor Sax
Bari Sax
1st time only
1st Trumpet
2nd Trumpet
3rd Trumpet
4th Trumpet
1st Trombone
2nd Trombone
3rd Trombone
Bass Trombone
Electric guitar
Piano
Bass guitar
Drums
Build More
Rock Samba Feel

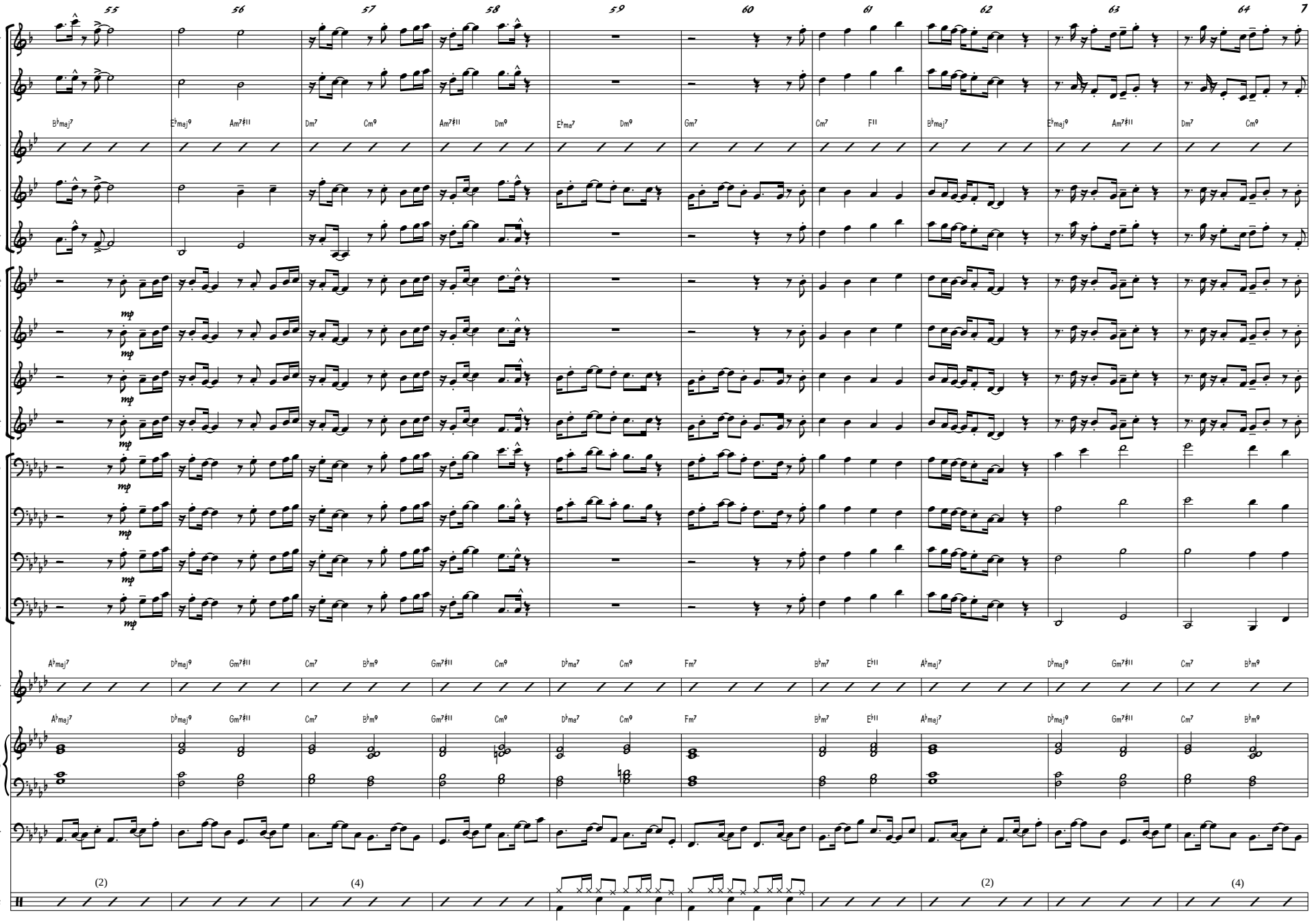
55
56
57
58
59
60
61
62
63
64
7
1st Alto Sax
2nd Alto Sax
1st Tenor Sax
2nd Tenor Sax
Bari Sax
1st Trumpet
2nd Trumpet
3rd Trumpet
4th Trumpet
1st Trombone
2nd Trombone
3rd Trombone
Bass Trombone
Electric guitar
Piano
Bass guitar
Drums
mp
(2)
(4)

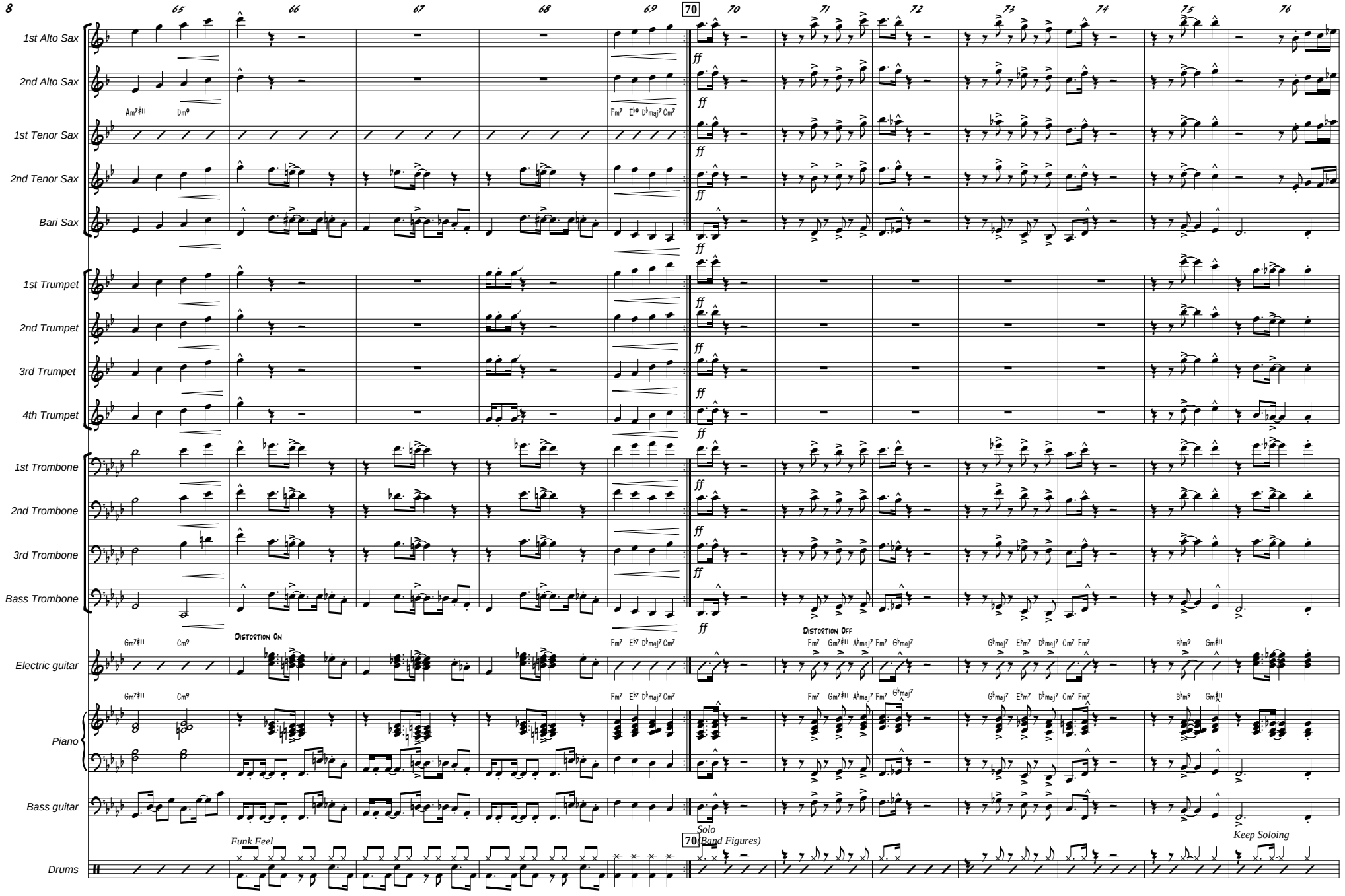
65
66
67
68
69
70
70
71
72
73
74
75
76
1st Alto Sax
2nd Alto Sax
1st Tenor Sax
2nd Tenor Sax
Bari Sax
1st Trumpet
2nd Trumpet
3rd Trumpet
4th Trumpet
1st Trombone
2nd Trombone
3rd Trombone
Bass Trombone
Electric guitar
Piano
Bass guitar
Drums
Am7♯11
Dm9
Fm7
E♭9
D♭maj7
Cm7
Gm7♯11
Cm9
Distortion On
Distortion Off
Fm7
Gm7♯11
A♭maj7
G♭maj7
E♭m7
B♭m9
Funk Feel
Solo
(Band Figures)
Keep Soloing

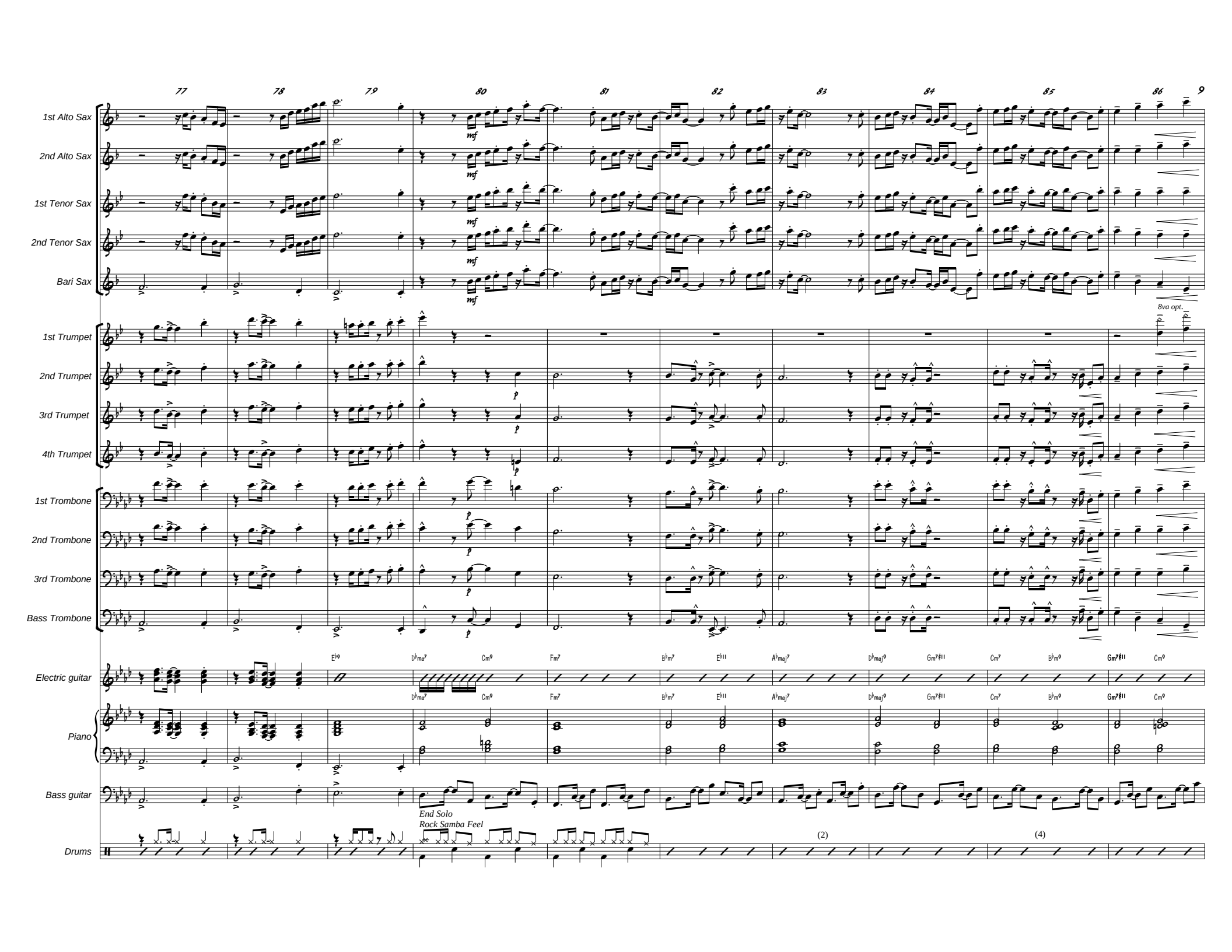
77
78
79
80
81
82
83
84
85
86
9
1st Alto Sax
2nd Alto Sax
1st Tenor Sax
2nd Tenor Sax
Bari Sax
mf
8va opt.
1st Trumpet
2nd Trumpet
3rd Trumpet
4th Trumpet
1st Trombone
2nd Trombone
3rd Trombone
Bass Trombone
Electric guitar
Piano
Bass guitar
Drums
End Solo
Rock Samba Feel
(2)
(4)

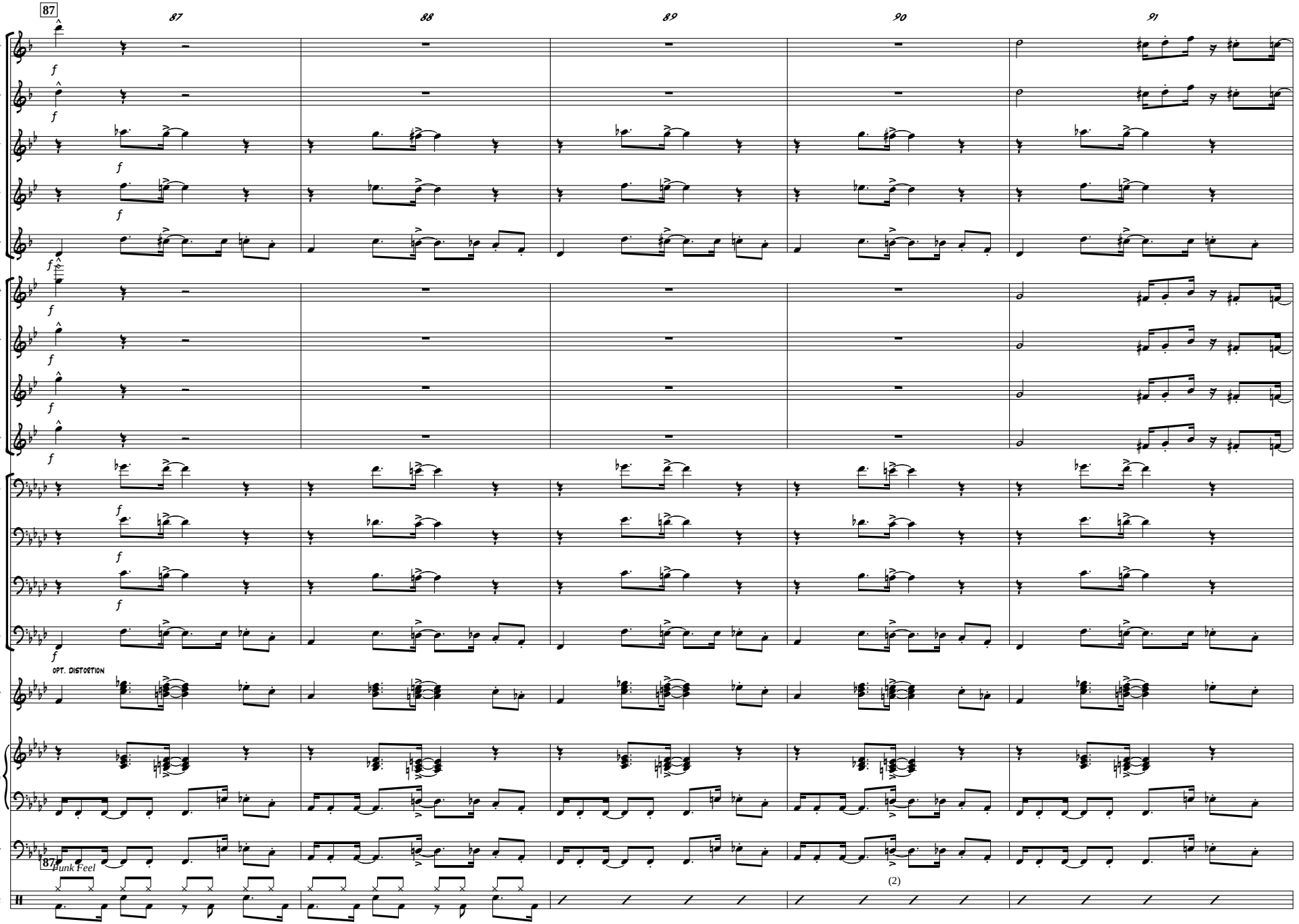
87
87
88
89
90
91
1st Alto Sax
2nd Alto Sax
1st Tenor Sax
2nd Tenor Sax
Bari Sax
1st Trumpet
2nd Trumpet
3rd Trumpet
4th Trumpet
1st Trombone
2nd Trombone
3rd Trombone
Bass Trombone
OPT. DISTORTION
Electric guitar
Piano
Bass guitar
87
Funk Feel
(2)
Drums

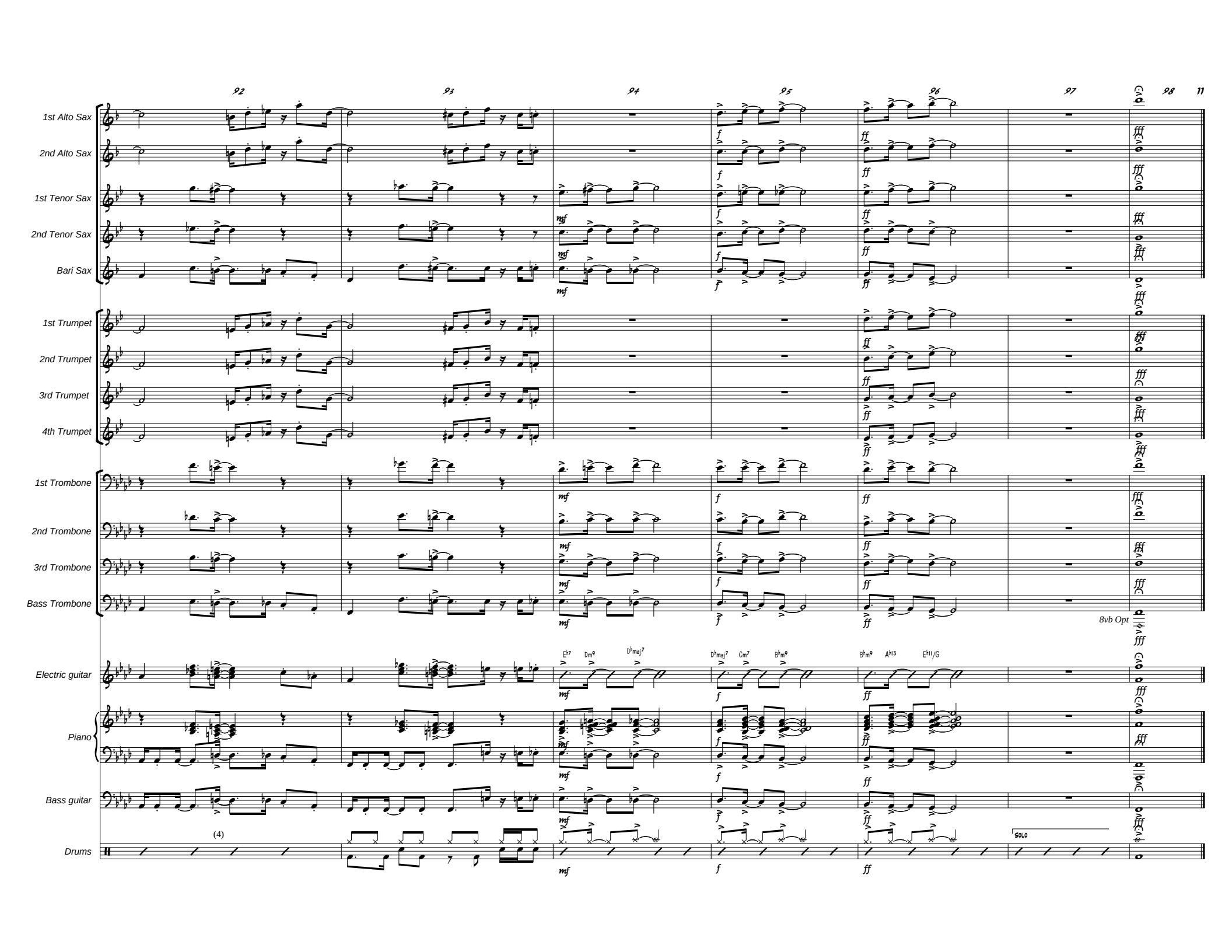
92
93
94
95
96
97
98
11
1st Alto Sax
2nd Alto Sax
1st Tenor Sax
2nd Tenor Sax
Bari Sax
1st Trumpet
2nd Trumpet
3rd Trumpet
4th Trumpet
1st Trombone
2nd Trombone
3rd Trombone
Bass Trombone
8vb Opt
Electric guitar
Piano
Bass guitar
Drums
(4)
SOLO